

G. A. Winner  
 Sylva Lestage  
 A. B. Royal  
 Mary A. Kent  
 Isaac Saylin  
 Mrs. T. T. Hayward  
 Mary A. Higbey  
 Emily C. Nelson  
 Anna Nelson  
 Jennie W. Arnold  
 Mary H. Lewis  
 Florence E. Elliott  
 Mr. E. L. Doane  
 F. R. Jones  
 Janie Pettit  
 Myra E. Emerson  
 Effie Davis  
 Lena Saylin  
 Charles E. Tebbetts  
 David P. Ward  
 Ray. I. Perry

E. W. Smith  
 A. J. Proctor  
 Gertrude Goldberg  
 Mrs. C. B. Andrews  
 Wm. Stiller  
 John Hutchison  
 F. R. Bonney  
 F. L. Conway  
 James Stewart  
 Mrs. Nannie Royal formerly Painter  
 Milton D. Painter  
 Mary E. Painter  
 Lorinda Winner  
 Annie Lestage  
 J. Edward Kent  
 O. C. Gilson  
 T. T. Hayward  
 Emma J. Terwilliger  
 D. F. Nelson  
 G. E. Nelson  
 S. C. Arnold.

D. W. Lewis  
 J. G. Elliott  
 E. L. Doane  
 Miss. S. R. Jones  
 Marie W. Jones  
 Emma A. Hoag  
 Miss H. Seaberg  
 A. V. Davis  
 Imelda A. Tebbetts  
 Philip Weigel Sr.  
 Emma C. Ward  
 Ida M. Perry  
 Mary J. Trull  
 I. B. Goldberg  
 Mattie B. Andrews  
 Mrs. Maggie Vail  
 Geo. E. Benham  
 Ida J. Benham  
 Ella Bonney  
 M. L. Conway  
 Annie Stewart

to County of Los Angeles.

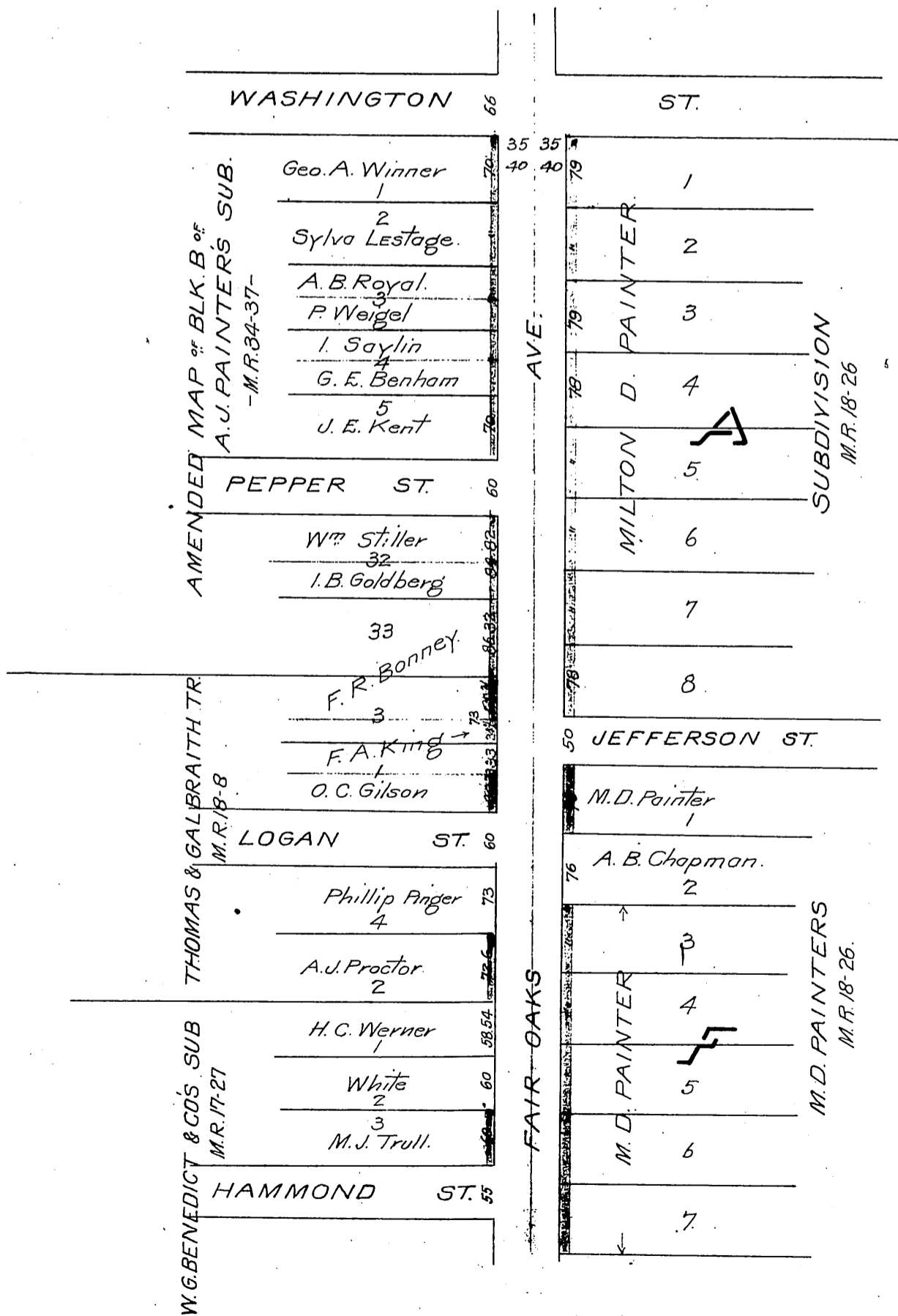

U: 3-102

Snt OK