

Agreement between the undersigned property owners that this Map shows correct holdings of each property owner as delineated on Map.

C.A. Conklin. Henry Freeman  
 D.P. Riley. J.N. Plummer  
 Lulu M. Wolcott. Z.E. M<sup>rs</sup> Farland  
 H.S.P. Tucker. Richard Thompson  
 M<sup>rs</sup> F.E. Dryden { Frank Simpson } Executors &  
 Alfred James } Trustees of Julia James, deceased

DM 2007-88

92

Map of a Re-Subdivision of a Portion of  
 BLOCK I, MOTT TRACT.  
 — in the —  
 City of Los Angeles, County of Los Angeles,  
 California —  
 Surveyed in July 1903 by V.L. Roman.  
 — Surveyor —  
 True Courses  
 Scale 30 feet to one inch.

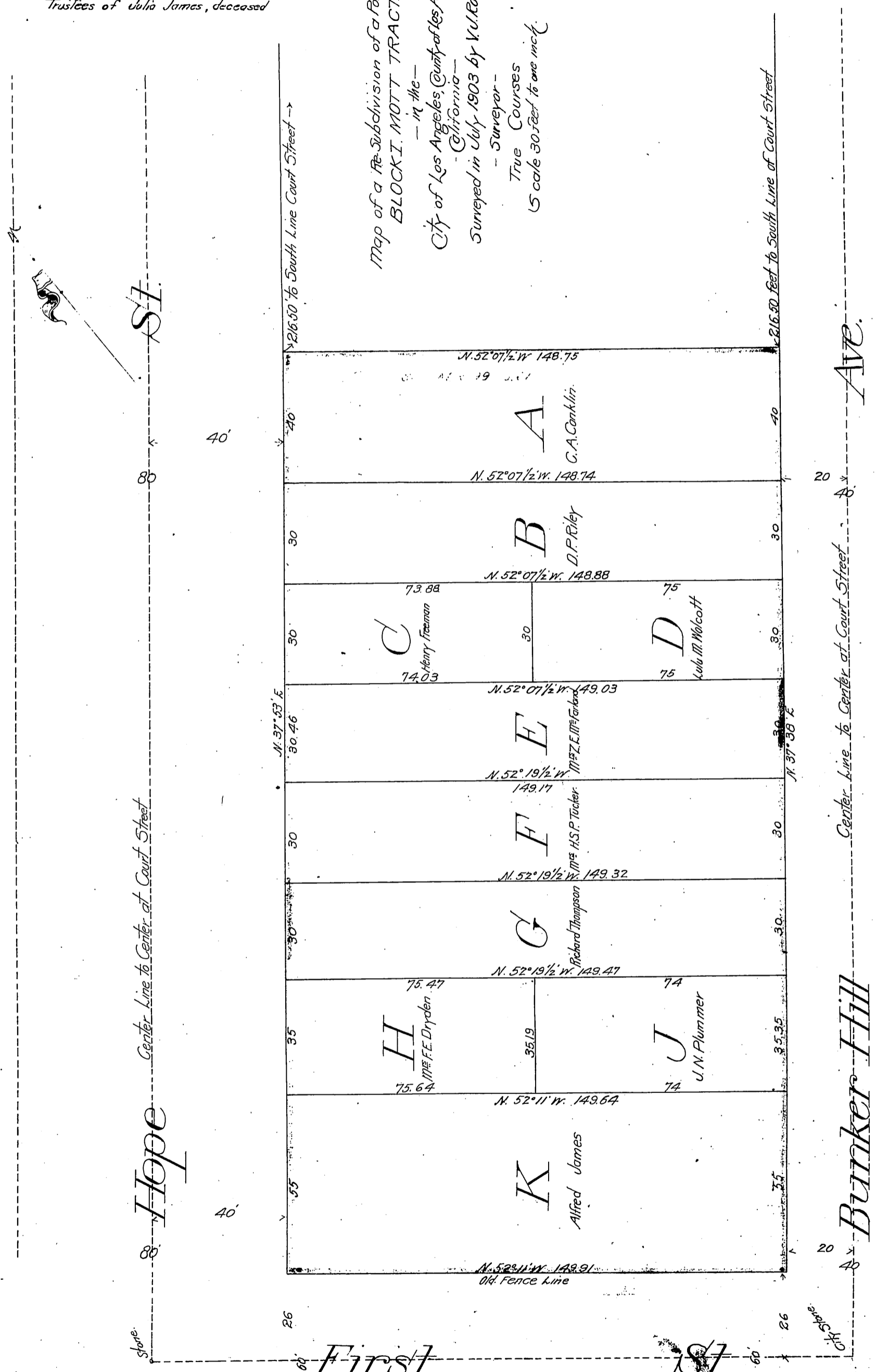

— Recorded Mar. 31, 1904. —

A 22 1/2 Sht 2

COMP  
 REC