

DM 2055-174

E.J. Davis
to
County of Los Angeles

21

174

Sheet 13

L.S. 10

A. 100

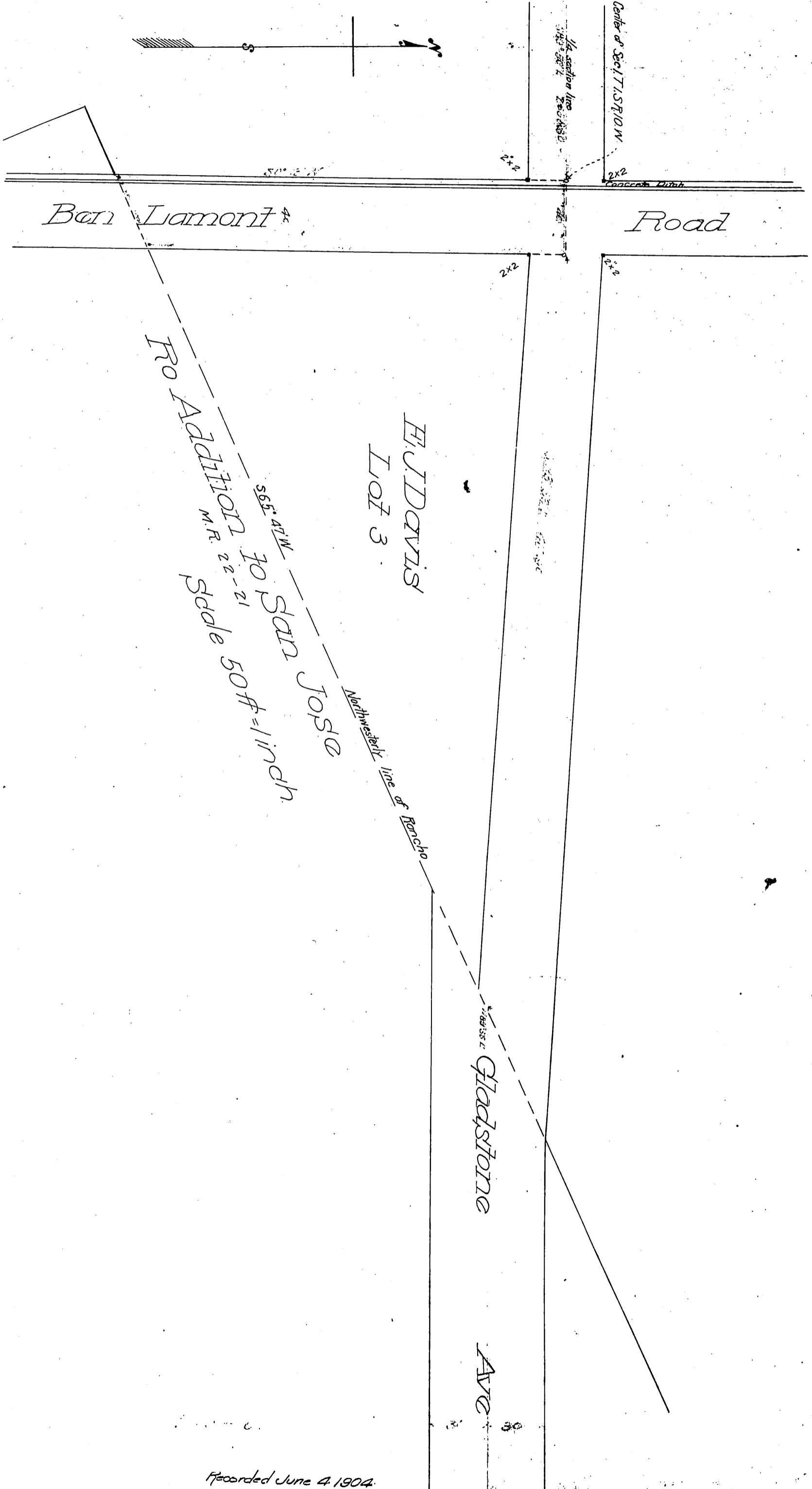
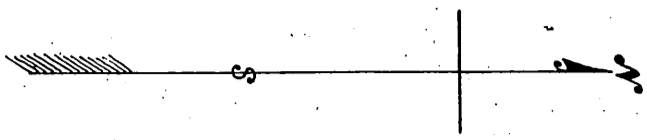

Ben Liamont Road

RO ADDITION
M.R. 22-21
Scale 50# = 1 inch

565' 41" W

TO SAN JOSE

Northwestern line of Rancho

E.J. DAVIS
LOT 3

Gladstone Ave

Recorded June 4 1904

Sheet 13

Comp. Right

D: 2055