

Pasadena Land & Water Co.
to
W. Clapper & Ermina C. Clapper.

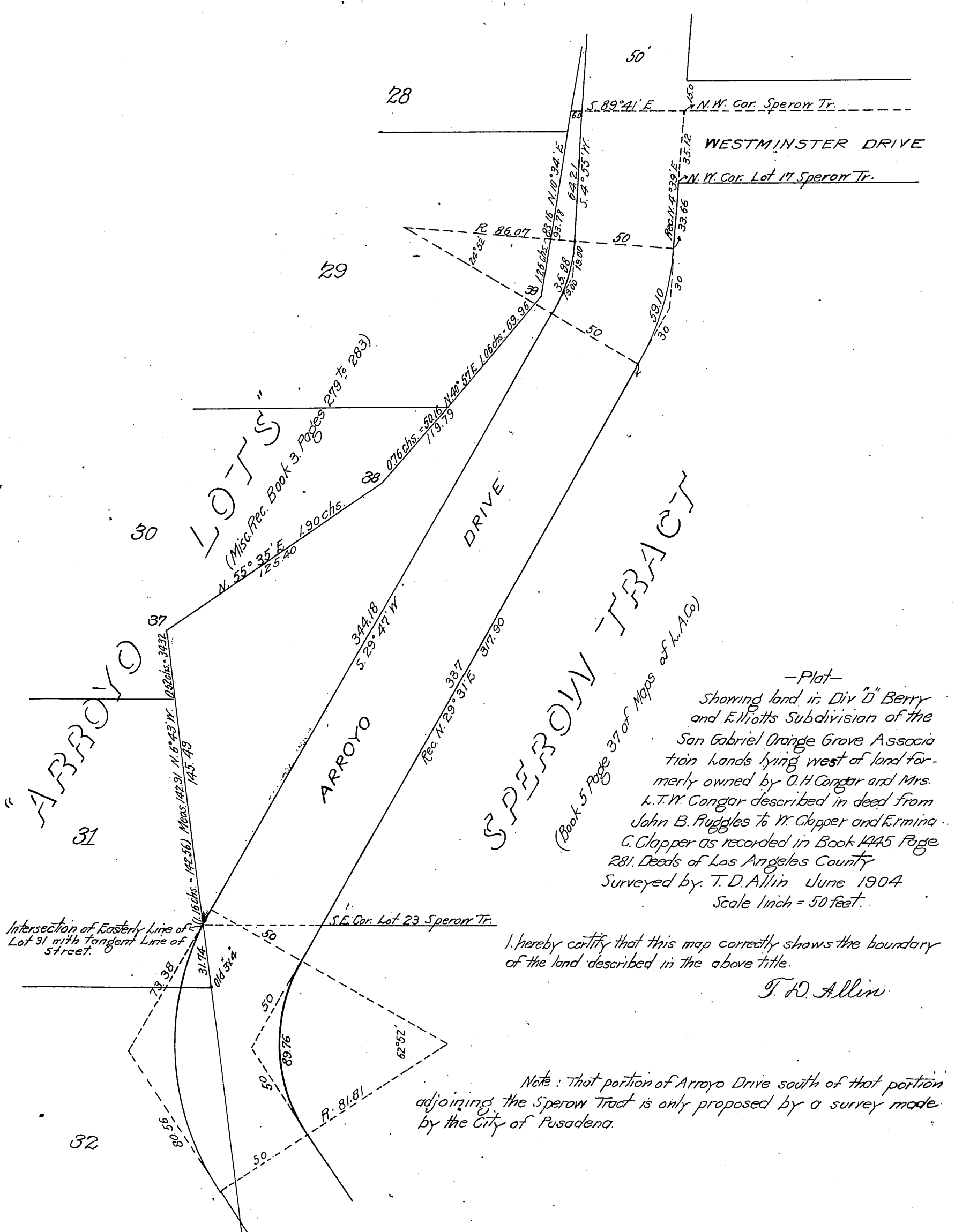

-Plat-
Showing land in Div "D" Berry
and Elliotts Subdivision of the
San Gabriel Orange Grove Associa-
tion lands lying west of land for-
merly owned by O.H. Congar and Mrs.
L.T.W. Congar described in deed from
John B. Ruggles to W. Clapper and Ermina
C. Clapper as recorded in Book 1445 Page
281. Deeds of Los Angeles County
Surveyed by T.D. Allin June 1904
Scale 1 inch = 50 feet.

I hereby certify that this map correctly shows the boundary
of the land described in the above title.
T.D. Allin

Note: That portion of Arroyo Drive south of that portion
adjoining the Sperow Tract is only proposed by a survey made
by the City of Pasadena.

Arroyo Dr. changed to Arroyo Blv. D. 30-124 Ord 1898
For. dedicated for park purp. - E: 23-171, Res. 6585

- Recorded June 21, 1904 -