

W. J. Broad,
John S. Kuns
Charles C. Warren } to County of Los Angeles.
Francisco D. Joy

SEC. 28

SEC. 27
Francisco D. Joy.

MINNEHAHA AVE. N. 89° 48' E.

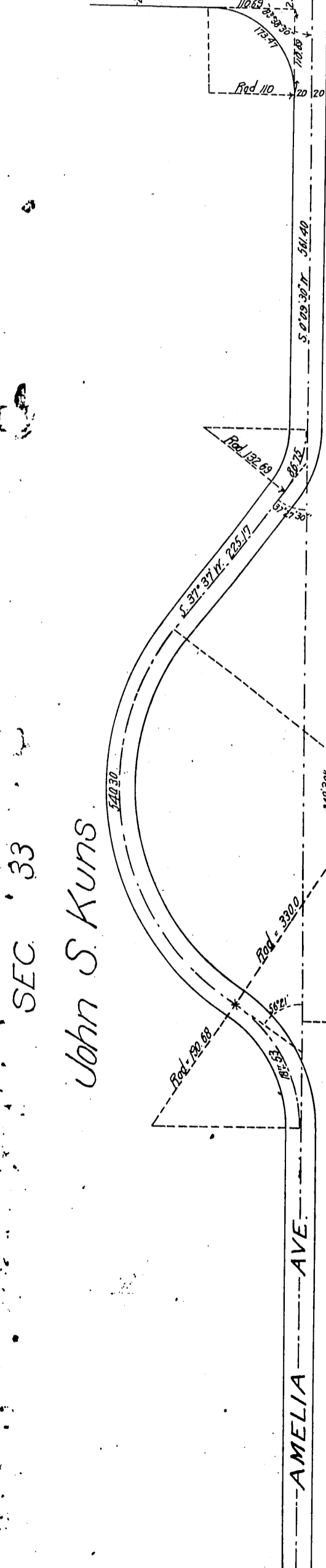

Ties to widening See I. 11, 13, 15, 17, 19, 21, 23, 25, 27, 29, 31, 33, 35

Francisco D. Joy.

John S. Kuns

SEC. 33

T. I. N. R. 9. W
SEC. 34

Wm. J. Broad

Charles C. Warren

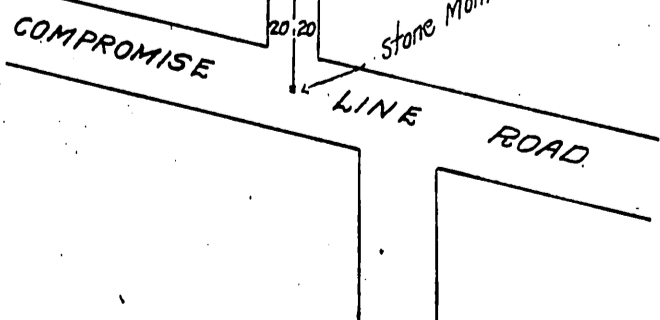

J 13 - 72

A. 108 S 17 14

Recorded June 24 1904