

- Map of -
 Portion of Rancho San Jose
 Being the property of
 The Spadra Cemetery Association
 Showing Right of Way of
 San Pedro, Los Angeles & Salt Lake Railroad Company
 Scale 1" to 80'

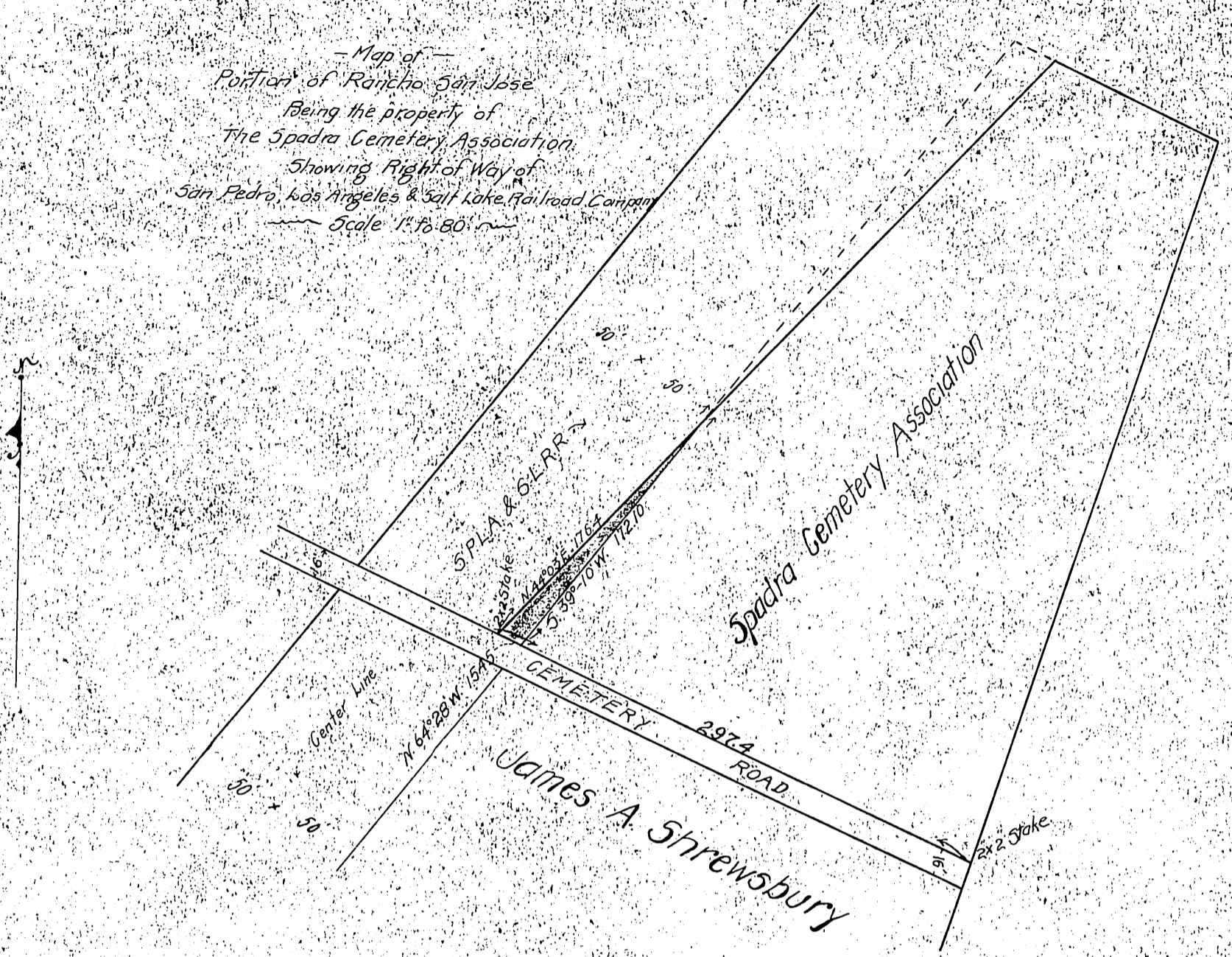

The Spadra Cemetery Association
 to
 San Pedro, Los Angeles & Salt Lake Railroad Company

Recorded Dec 20 1904

Camp
 H.C.G.