

San Pedro Los Angeles & Salt Lake Ry.
-to-
Spadra Cemetery Assn.

-Map of-
Portion of Rancho San Jose
Being a Portion of the Right of Way of the
San Pedro Los Angeles & Salt Lake Railroad
Co. Showing the Property conveyed
-to the-
Spadra Cemetery Association
-Scale 1" to 80'-

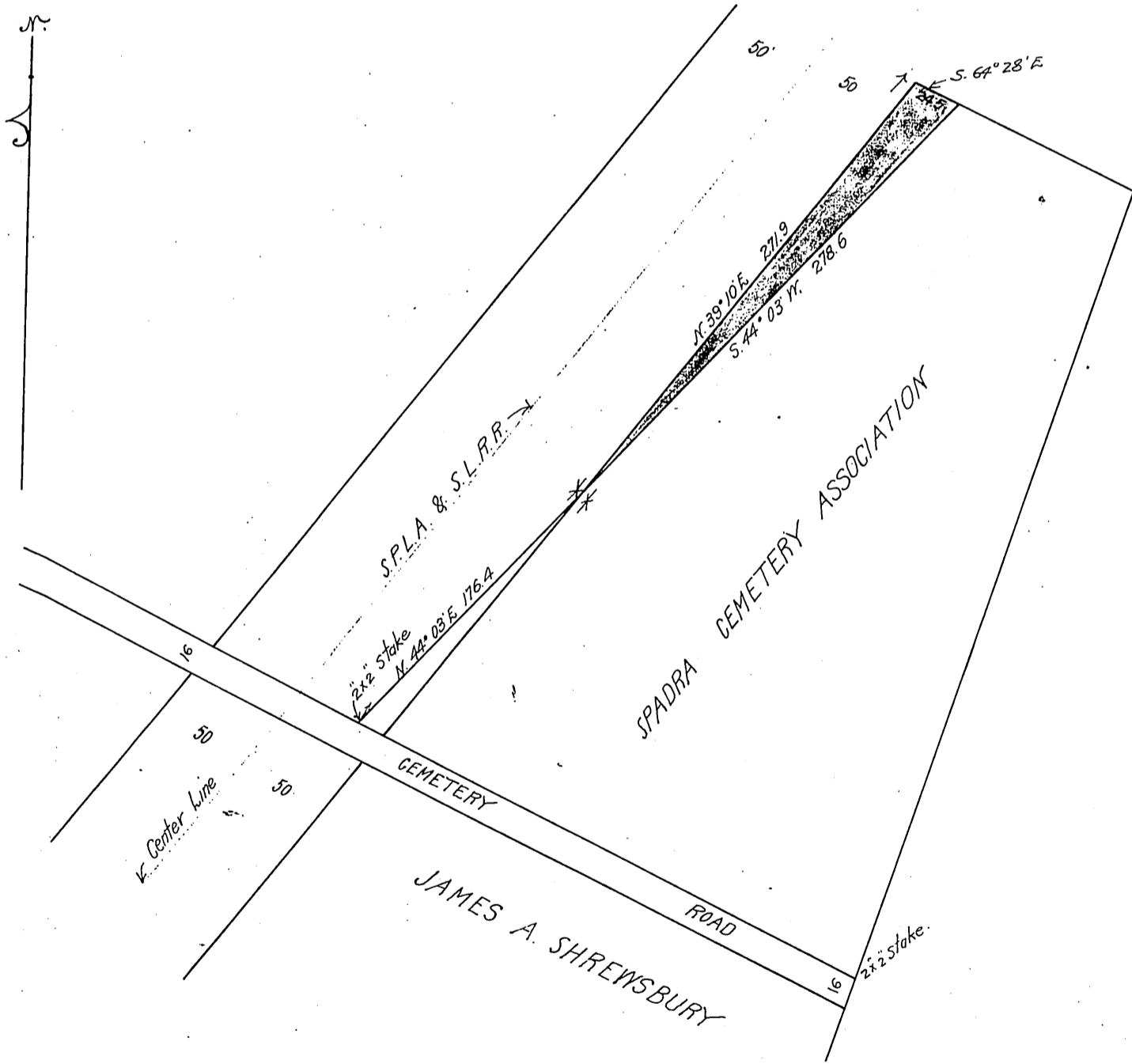

Recorded Dec. 24-1904.
Doc. No. 28-139

Comp
H.C.H.