

DM 2219 - 102

47

102  
Ent 10  
151  
38

Chas. F. Harper } to County of Los Angeles  
Martha W. Harper }

--MAP--  
Showing proposed road 35 feet wide  
lying  
Along the South side of N. E. 1/4 of Sec. 8  
T. 1. S. R. 14. W. S. B. M.  
in the  
County of Los Angeles State of California  
Portions dedicated Colored red.  
Scale 300 feet to one inch.

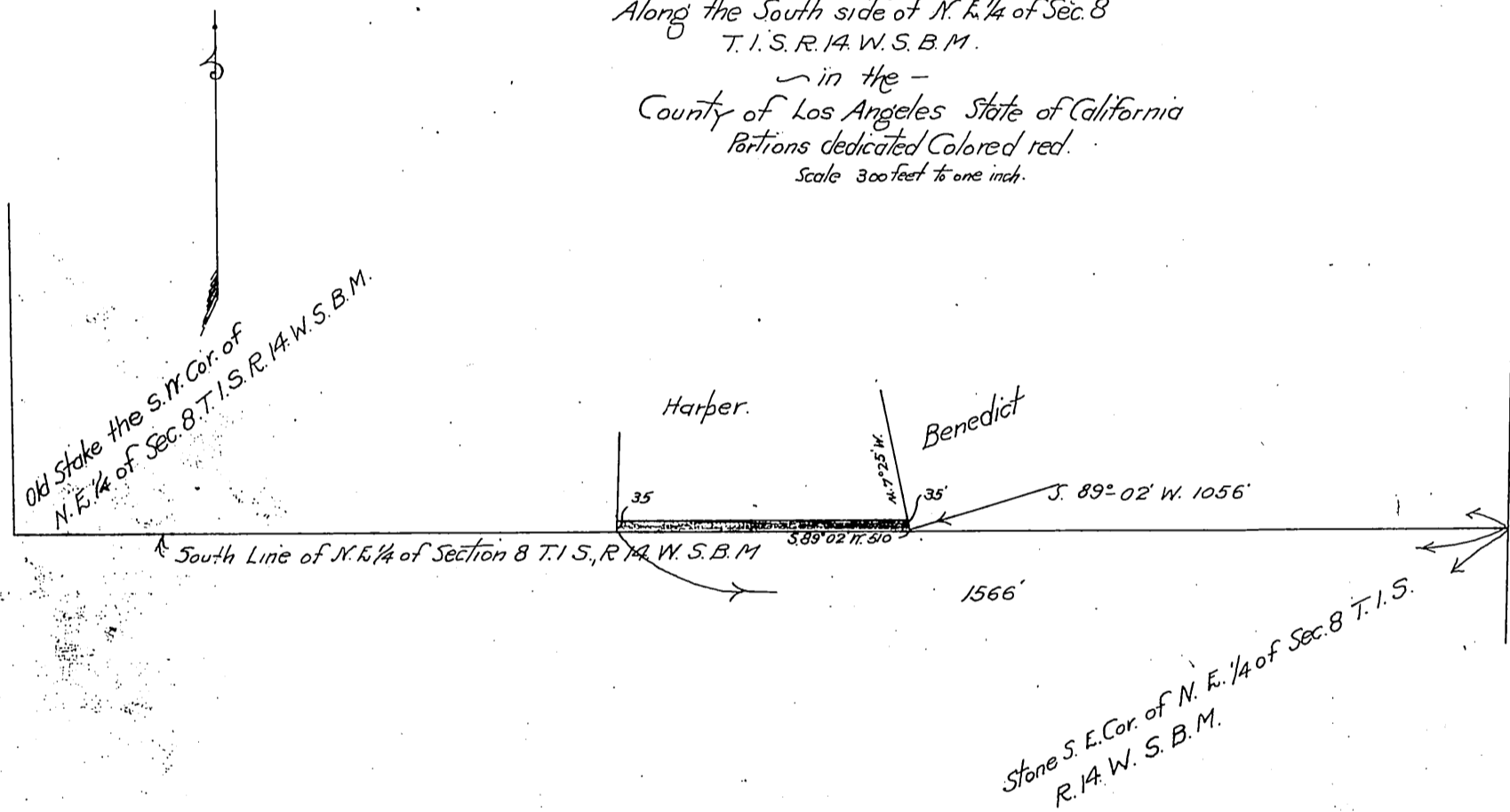

Recorded Feb. 4. 1905

Sec. II: 3-207

A. B. Smith