

S.P.L.A. & S.L.R.R. Co.
Map showing
Triangular Piece of land to be acquired
from the
S.P.R.R. Co.
in the City of Pomona, Los Angeles Co. Cal.
Scale 100'-1"~

Office of Acting Chief Engineer
Los Angeles, Cal. Nov. 10th 1904~

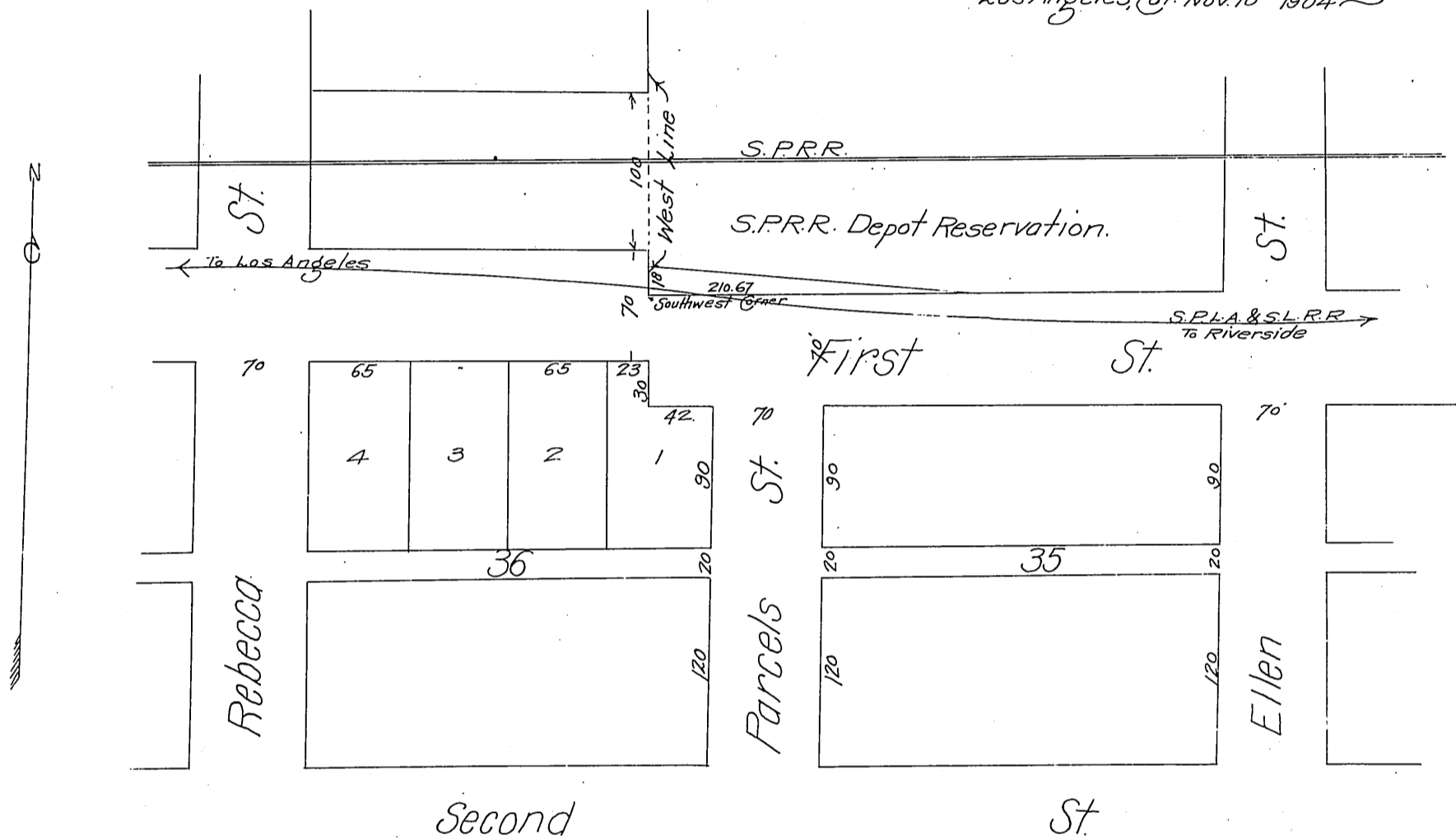

Southern Pacific Railroad Company
to
San Pedro, Los Angeles, & Salt Lake Railroad Company

Recorded Mar. 28-1905

Sh. OK 7.11.11

Comp. E. J. Hill
2284