

91

J. R. Newberry }  
Mrs. J. R. Newberry } - to Pacific Elec. Ry. Co.

Description: A strip of Land sixteen (16) feet in width, being the westerly sixteen (16) feet of Lot 1 Block 2 of Wrights Addition to Compton as per map recorded in Book 7 Page 55 Miscellaneous Records of Los Angeles County California. Said strip containing 0.055 Acres a little more or less.

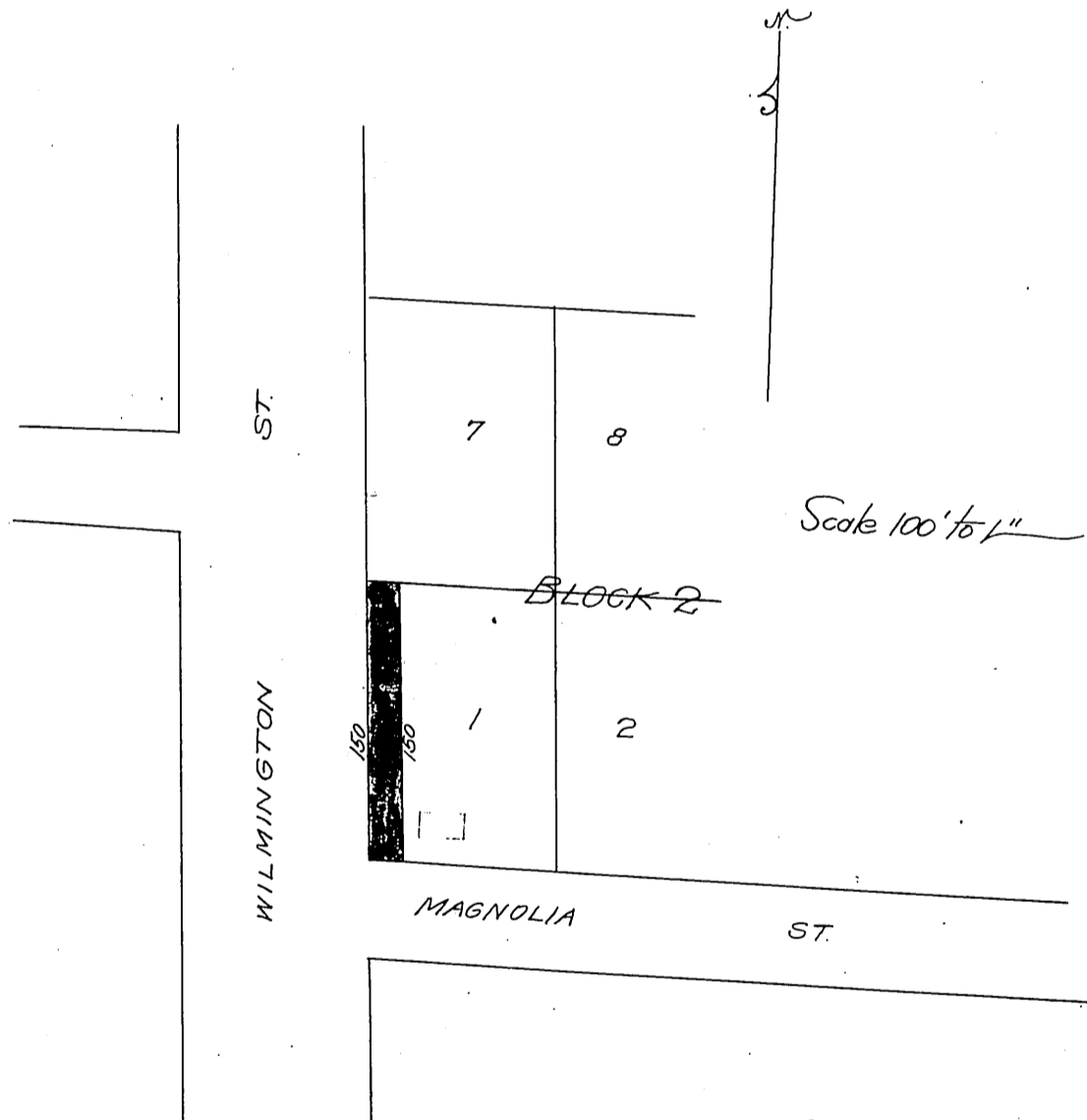

Recorded Apr. 26. 1905  
Map No. 20 - 57

Compton  
H.C.H.