

4

Agreement between
—*—
Anna H. Brenot & E. L. Brenot.
N. B. Shaeff & A. H. Gregg

Proposed Subdivision of a
300 Acre Tract in La Habra Valley being
The property of ^{Miss} Jessie Lee Toler and Mrs.
— Anna H. Brenot. —

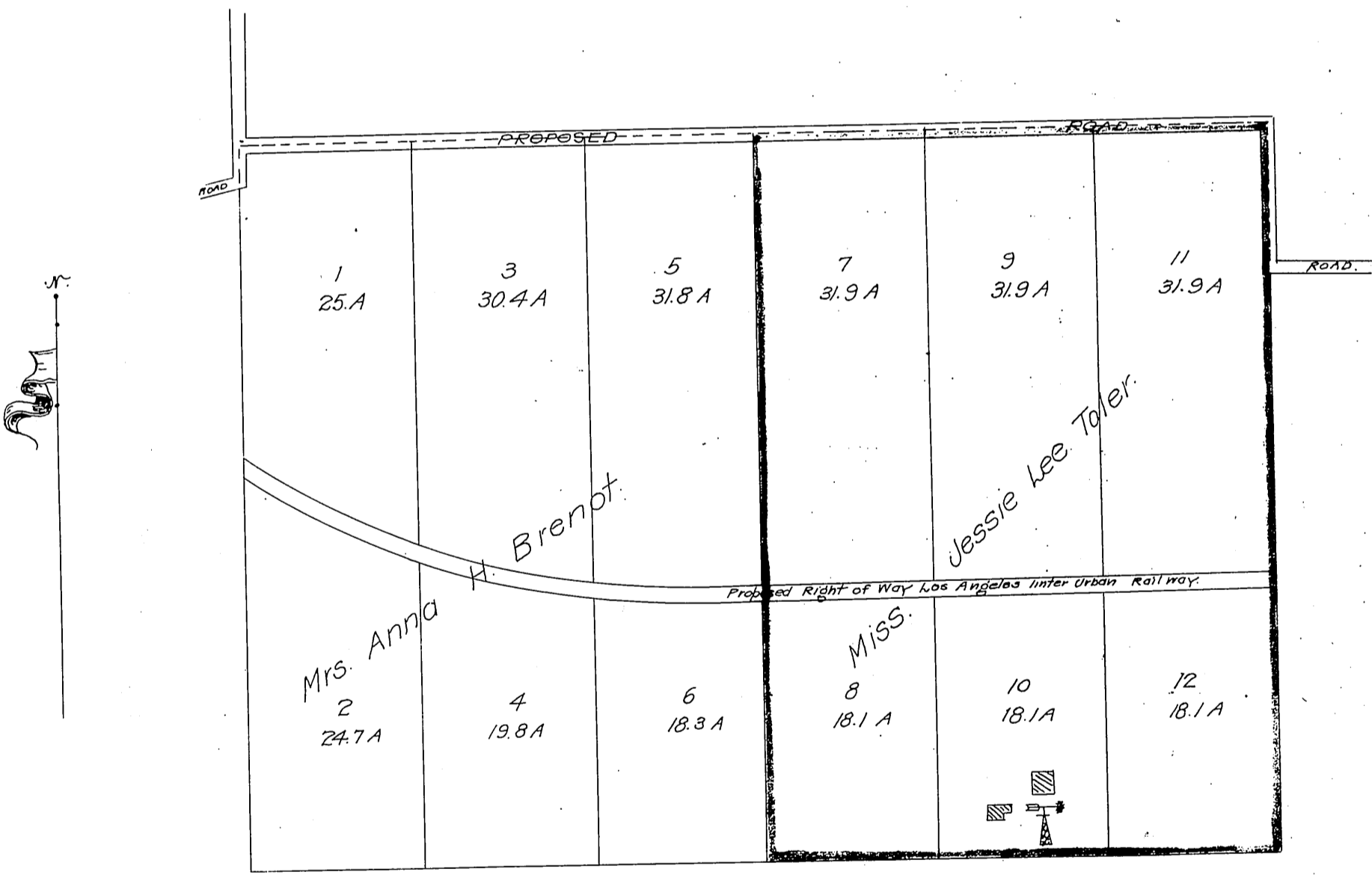

Recorded May. 25. 1905.

SGC 111.34-61

sht. O.K. AOK

copy
H.C.