

Map of a portion
 of the
GLASSELL TRACT
 being a portion of the Rancho San Antonio
 Los Angeles, Los Angeles County California
 Showing land acquired by the
 San Pedro Los Angeles & Salt Lake Railroad Company
 - from -
 Frank D. Hudson et al.
 Scale 100 feet to 1 inch.
 Office Chief Engineer Los Angeles, California
 June 21st 1905

Exhibit "A"

Portion colored red indicates property acquired.

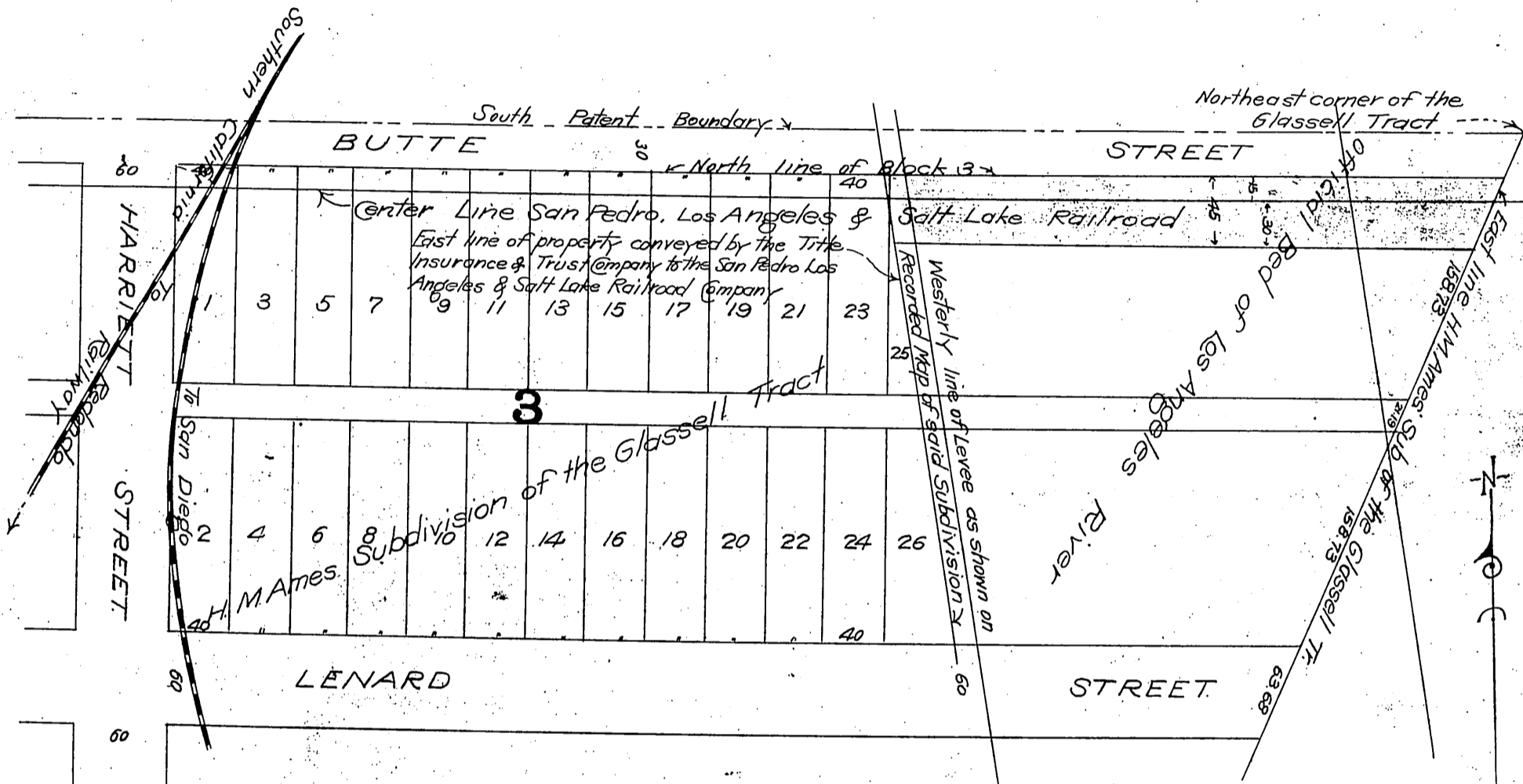

Frank D. Hudson }
 Harrie L. Hudson } to San Pedro, Los Angeles, & Salt Lake R.R. Co.

Recorded June 26, 1905—
 See 11:28-144