

David Weisenberg }
Adolph Stahl } - to San Pedro, Los Angeles, & Salt Lake Railroad Co.
Rosa Stahl }

Exhibit A

Map of a portion of
Rancho San Antonio
City of Los Angeles, ^{IN THE} County of Los Angeles -
State of California
Being the land of David Weissenberg sought
to be acquired by the San Pedro Los Angeles &
Salt Lake Railroad Company
Scale 100 feet to 1 inch

Office Chief Engineer
Los Angeles, Cal.
April 4th 1905

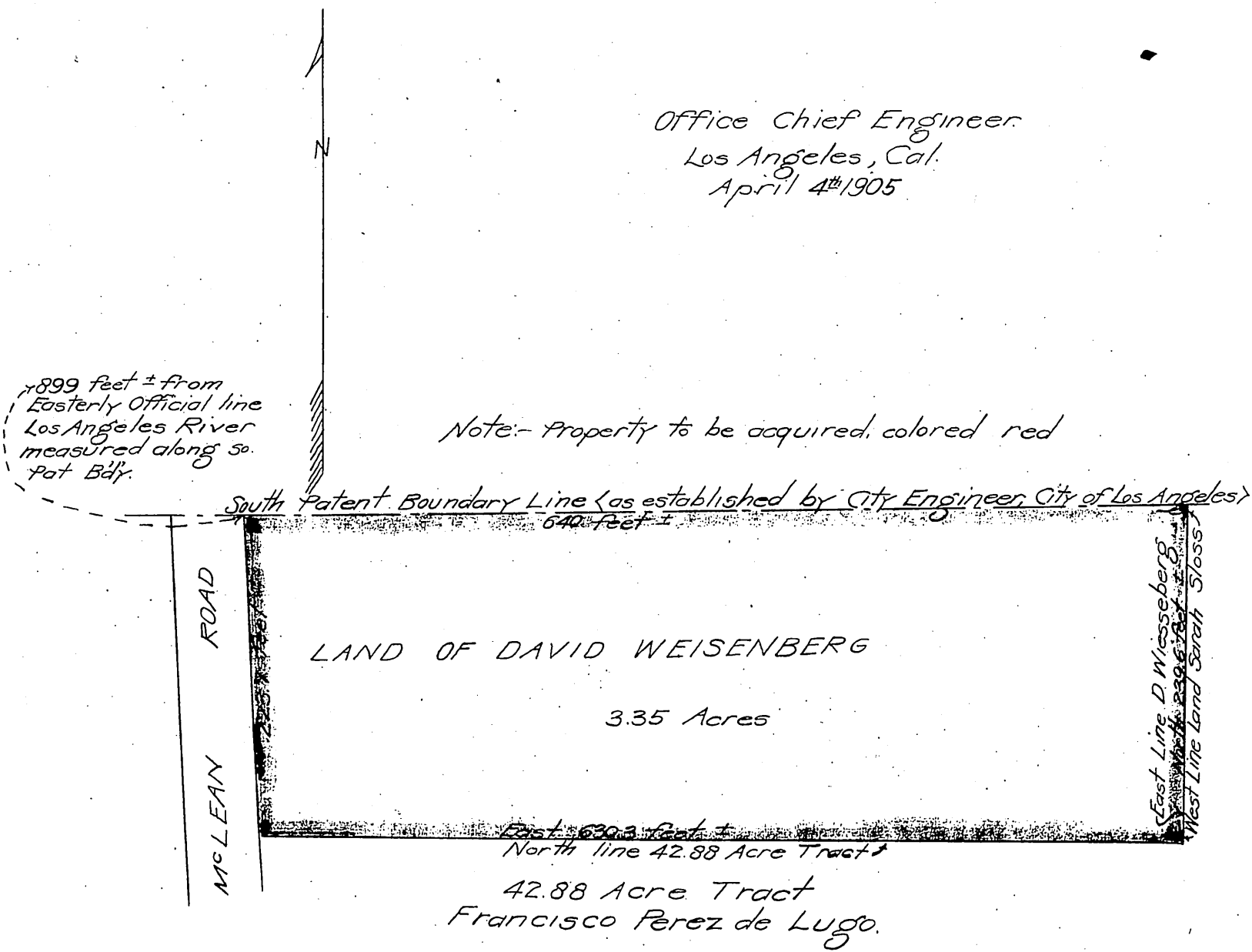

Recorded June 8 1905.

Sec. 11. 28 - 142

Sht. OK H.V.S.

Conf. & W. H.

D 7 107