

DM 2430-317

317

95

122

M. E. Hammond
 The Mercantile Trust Co. of San Francisco (Trustee)
 The San Francisco Savings Union
 Anah E. Mansfield
 Quit Claim & Convey to
 Nora M^c Cartney.

MAP OF
 M^cCartney's Hill Street Property
 In the City of Los Angeles, County of Los Angeles, California
 Being a portion of Block 11 1/2 (so called) of Ord's Survey
 Surveyed in August 1905 by V. J. Rowan Surveyor.
 True Courses
 Scale 20 feet to one inch.

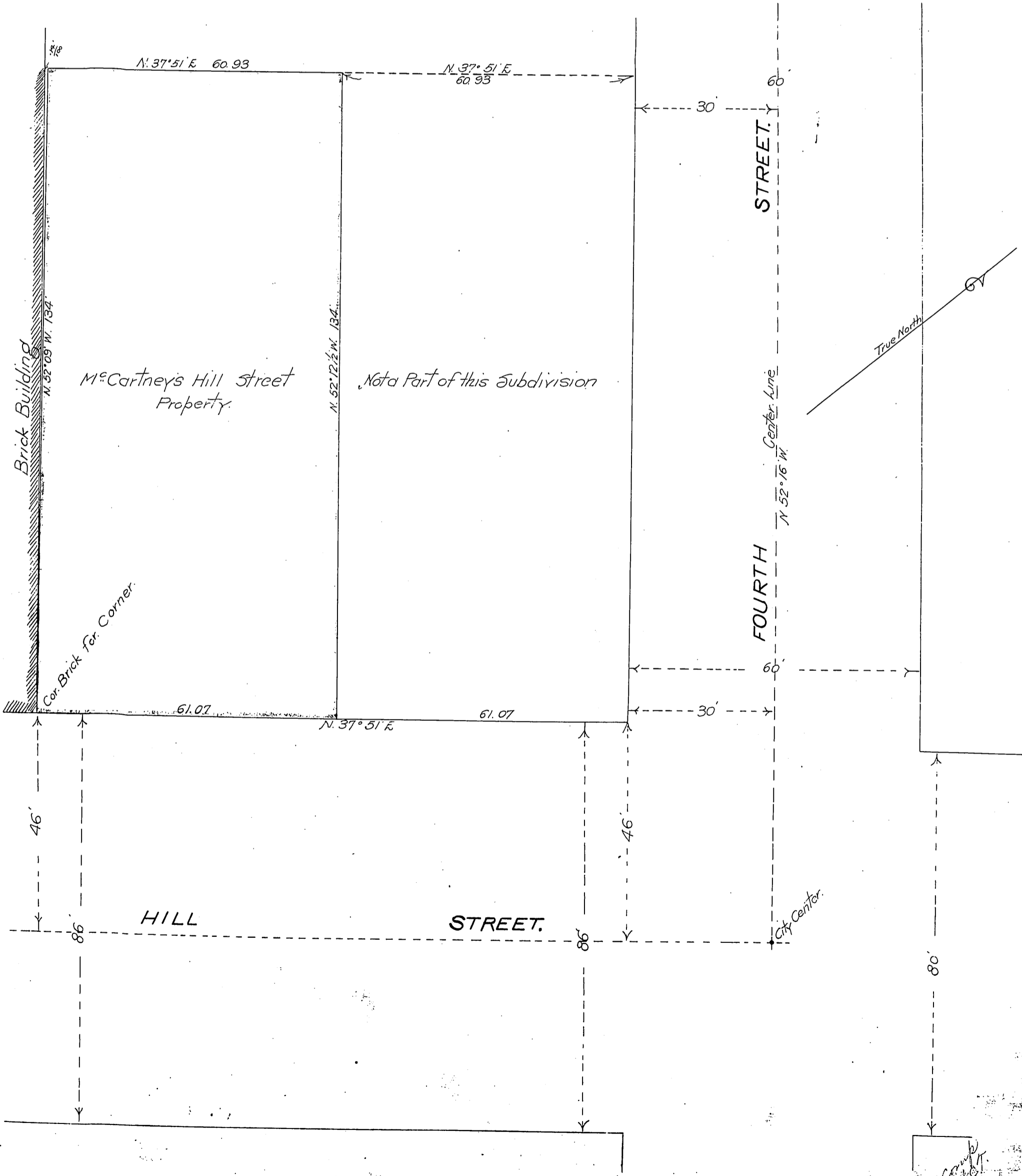

Recorded Oct. 11, 1905

N 34 75 34 01 H 22 1

comp
H 67