

DM 2533-237

23

83

83

1/11
181
87
Sheet

N. A. Ross Realty Co.
G. A. Weber
E. C. Moran
Rose Feenan
Thomas K. Sheldon
Southern California Real Estate Investment Company
C. Piele
Elizabeth Hill
Harry Sexton
Ed. F. Reilly
to
County of Los Angeles

← 1320.00 to 1/4 Cor. S. Line of Section 9 West line of S.E. 1/4 of Sec. 9 T. 1 S. R. 14 W. S. B. M. S. 0° 05' 25" E. Per County Surveyors Map No. 5337 to C.P. Sec. 9 1320.76 →

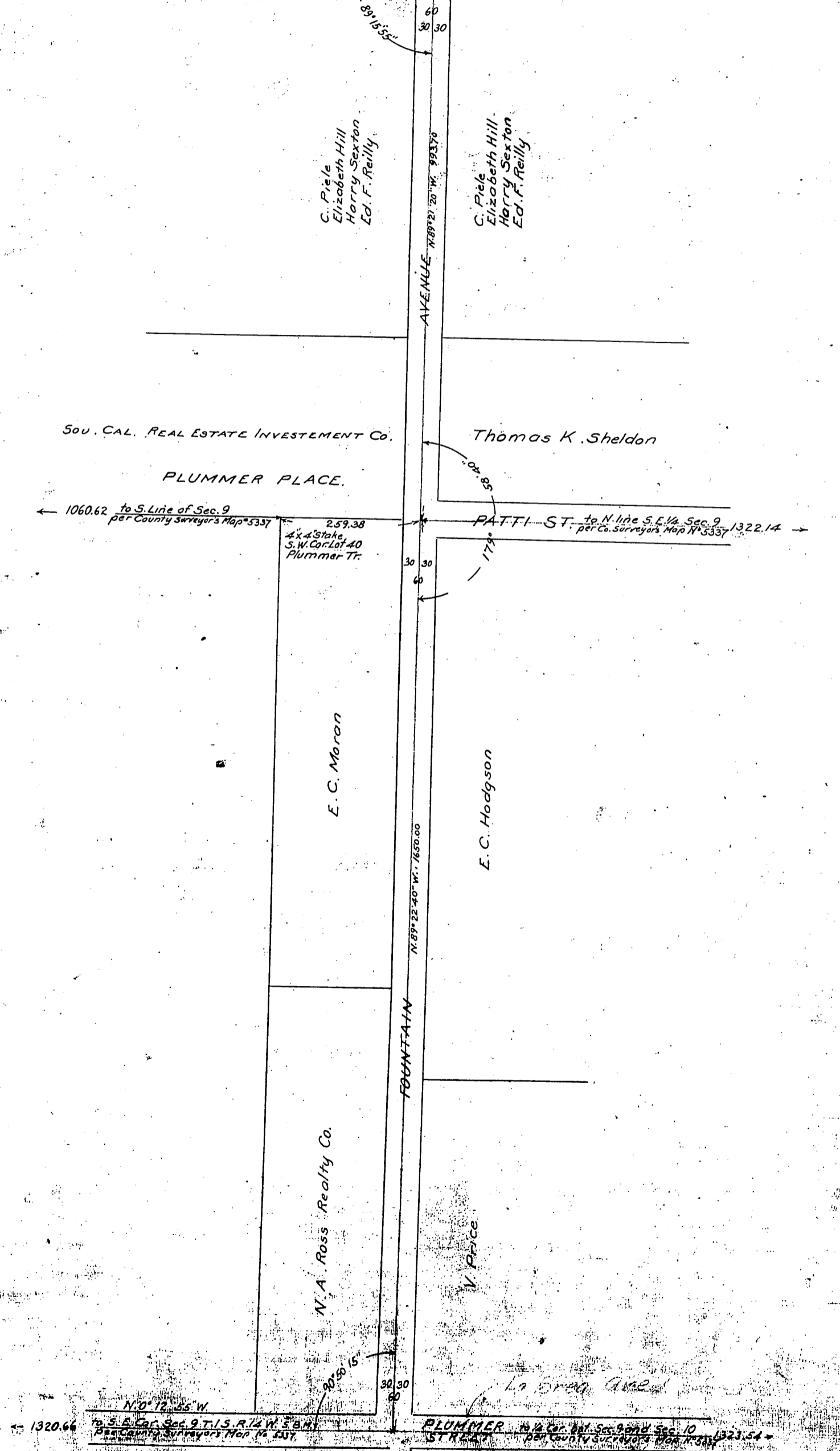

← 1320.66 to S.E. Cor. Sec. 9 T. 1 S. R. 14 W. S. B. M. Per County Surveyors Map No. 5337 → PLUMMER N. 1/4 Cor. Lot Sec. 9 and Sec. 10 ST. N. 1/4 Cor. Lot Sec. 9 and Sec. 10 Per County Surveyors Map No. 5337

Recorded Jan 12 1906

D. 2533