

S. P. L. A. & S. L. R. R.  
 MAP  
 Showing Right of way to be acquired from  
 THE HUNTINGTON LAND & IMPROVEMENT CO.  
 AT  
 South Patent Boundary Line  
 CITY OF LOS ANGELES, CALIFORNIA  
 OFFICE OF CHIEF ENGINEER LOS ANGELES 7-15-05  
 SCALE 1" = 100 FEET

Note: Right of way to be acquired is indicated by red tint.

HUNTINGTON LAND & IMPROVEMENT CO.

PACIFIC ELECTRIC RY. CO.  
 49 + 23.99 P.T.

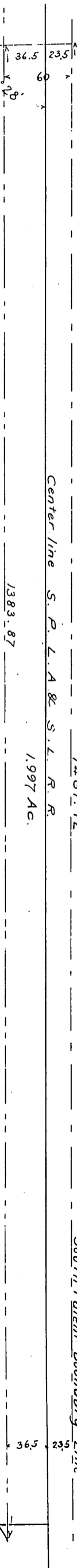

EXHIBIT "A"