

DM-2576-65

97

97

65

National Lumber Company
to
San Pedro Los Angeles and Salt Lake Railroad Company

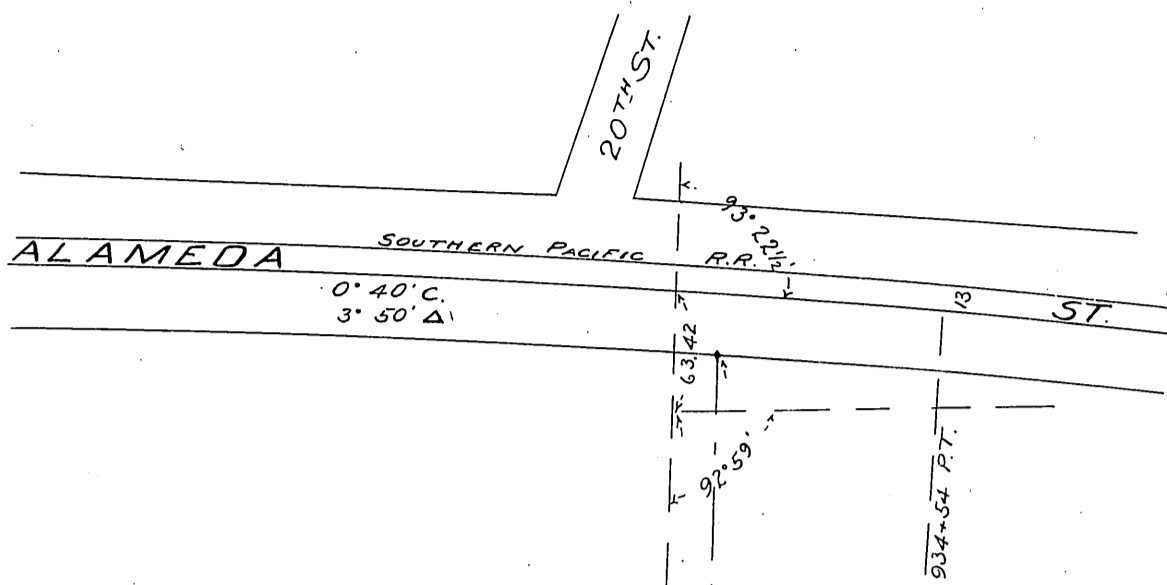

NATIONAL LUMBER CO

S. P. L. A. & S. L. R. R.

MAP

Showing Right of way to be acquired

FROM THE

NATIONAL LUMBER COMPANY

AT

South Patent Boundary Line

CITY OF LOS ANGELES CALIFORNIA

OFFICE OF CHIEF ENGINEER LOS ANGELES 7-15-05

SCALE 1"=100 FEET

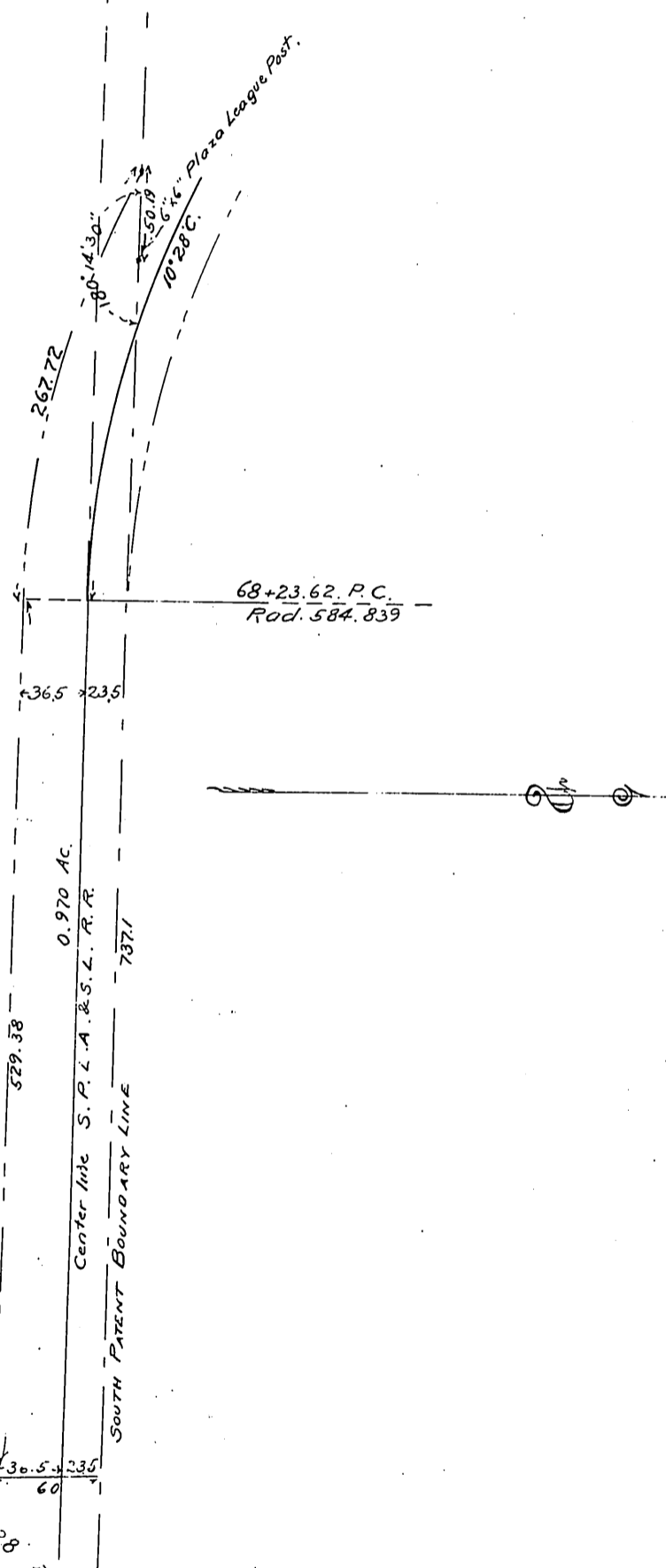

Note: Right of way to be acquired is indicated by red tint.

Recorded Feb. 1 1906

A 18 1/2 SATUR. Dec 1 18 1/2

Campbell