

DM - 2576 - 78
98

98

78
Plat
A 49

Title Insurance & Trust Company
to
D. C. McCan

PLAT OF A PORTION OF THE TRACT
KNOWN AS THE GARIBALDI LAND IN
THE CITY OF LOS ANGELES COUNTY OF LOS ANGELES

STATE OF CALIFORNIA

TRUE COURSES

SCALE 100 FEET TO ONE INCH.

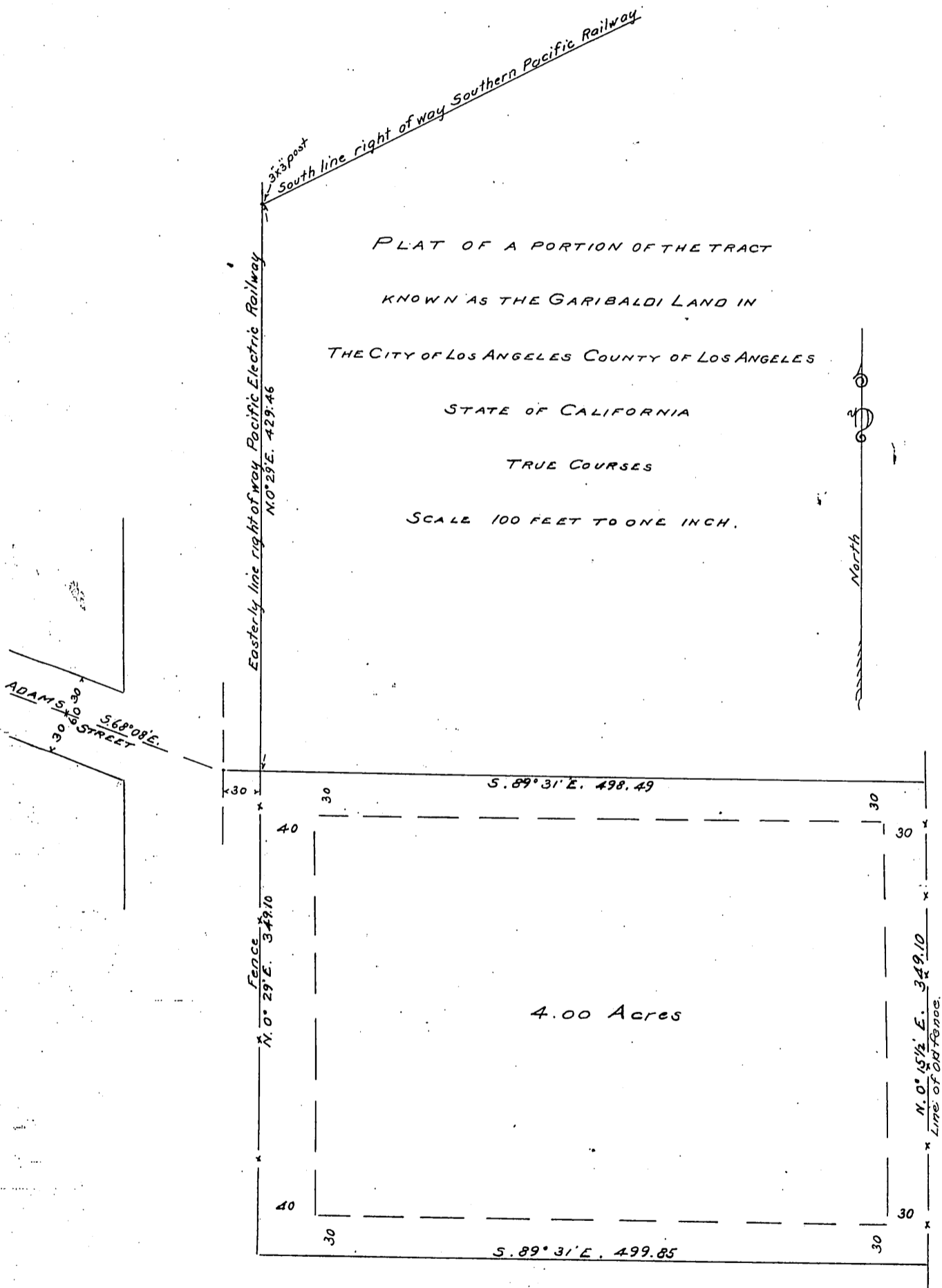

Recorded Feb. 2 1906

SITCA Sec M 34 115