

DM 2633-283-284

283-284

61

Bradbury Estate Company
John Bradbury
Church of the Immaculate
Conception.

to County of Los Angeles

61

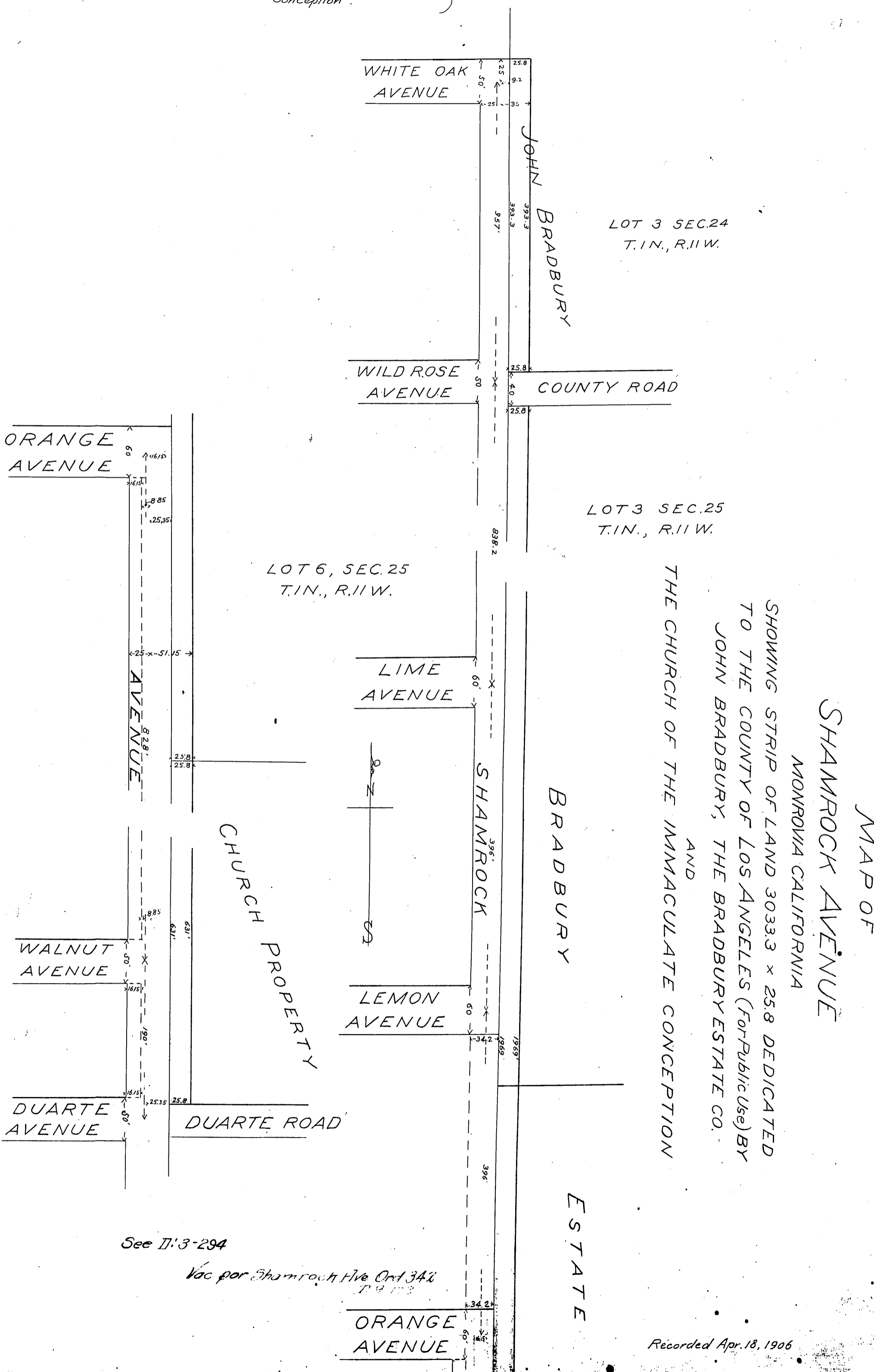

LOT 3 SEC. 24
T. 11 N., R. 11 W.

LOT 3 SEC. 25
T. 11 N., R. 11 W.

LOT 6, SEC. 25
T. 11 N., R. 11 W.

CHURCH PROPERTY

SHAMROCK AVENUE
MONROVIA CALIFORNIA
SHOWING STRIP OF LAND 3033.3 x 25.8 DEDICATED
TO THE COUNTY OF LOS ANGELES (FOR PUBLIC USE) BY
JOHN BRADBURY, THE BRADBURY ESTATE CO.
AND
THE CHURCH OF THE IMMACULATE CONCEPTION

MAP OF
SHAMROCK AVENUE

MONROVIA CALIFORNIA

BRADBURY

ESTATE

See II: 3-294

Vac for Shamrock Ave Ord 344
1903

Recorded Apr. 18, 1906