

L.C. Brand and Mary Louise Brand  
to  
Los Angeles Inter-Urban Railway Company.

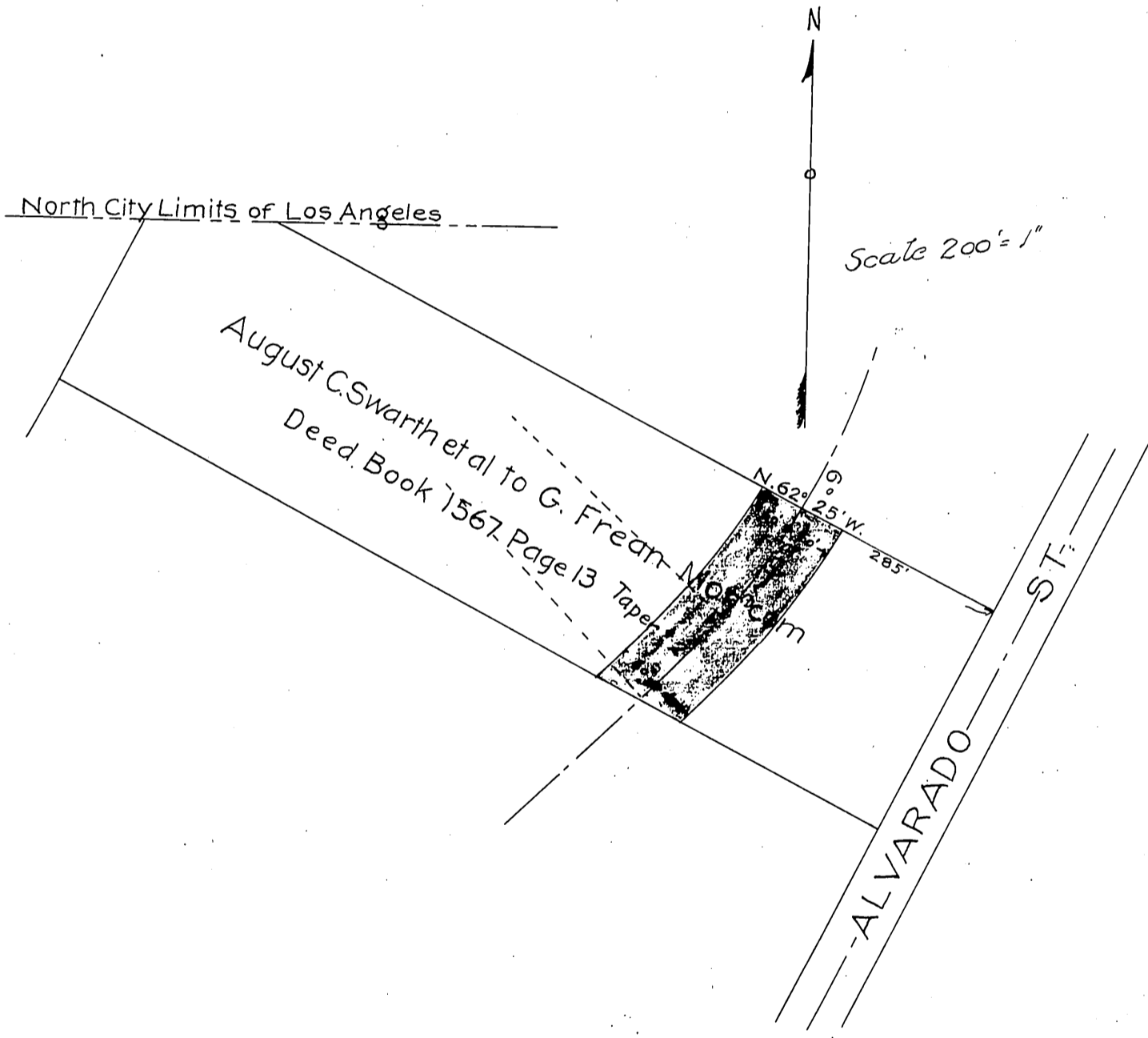

Quit claims

- 5032-17 (from K.E. Taylor)
- 5059-17 (from M. & L. Taylor)
- 1111 W. 1/4 of 41 34 1/2 Sec. 7
- Sec. 20 1/4 1895-1897

Recorded Mar. 27, 1906

Slit OK. See M. 30-162

Comp. E. J. H.