

DM 2639-132

76

Southwest Land Co  
 Leonard Schlegel  
 C. E. Escallier  
 Thos. Conneally  
 Guardian for John Martin  
 Thos. J. & Francis Conneally  
 Minor heirs  
 G. S. Stubblefield  
 Ben. Kingsbaker  
 D. M. Keon  
 L. E. Shepherd  
 Joseph Engert  
 Frederick J. Kruell  
 Thos. E. Coan  
 Yost Luchsinger  
 John N. Griffith  
 Mrs. M. E. Smith  
 Wm. Dryden  
 Hattie K. Nance  
 Joseph Hugh Montgomery  
 Lenora Alexander Thompson  
 S. W. D. Alexander

Clara Tabler Stubblefield  
 Aug. V. Handorf  
 J. C. Bowen  
 Pioneer Investment & Trust Co.  
 Paul Schlegel  
 By Leonard Schlegel  
 his Atty. in fact.

To County of Los Angeles.

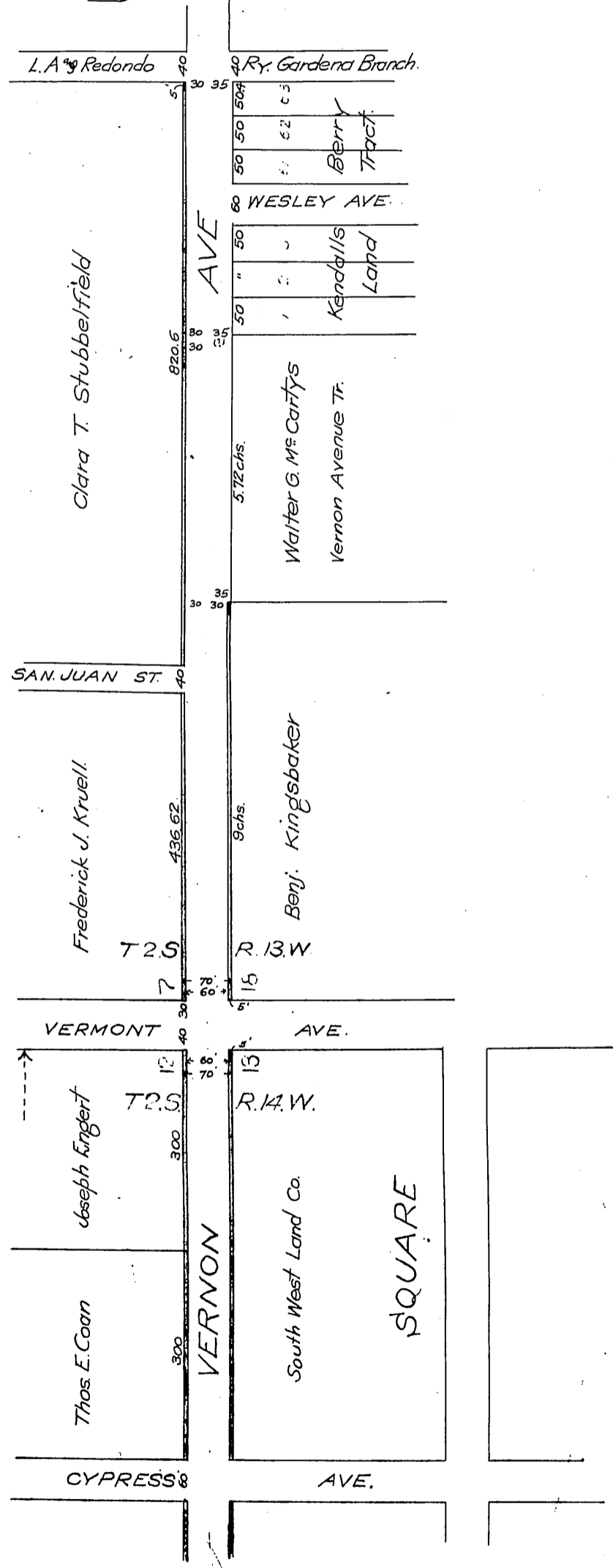

See D110-2