

DM 2732-199

17

199

Esther H McClelland
to
Los Angeles Inter-Urban Ry. Co.

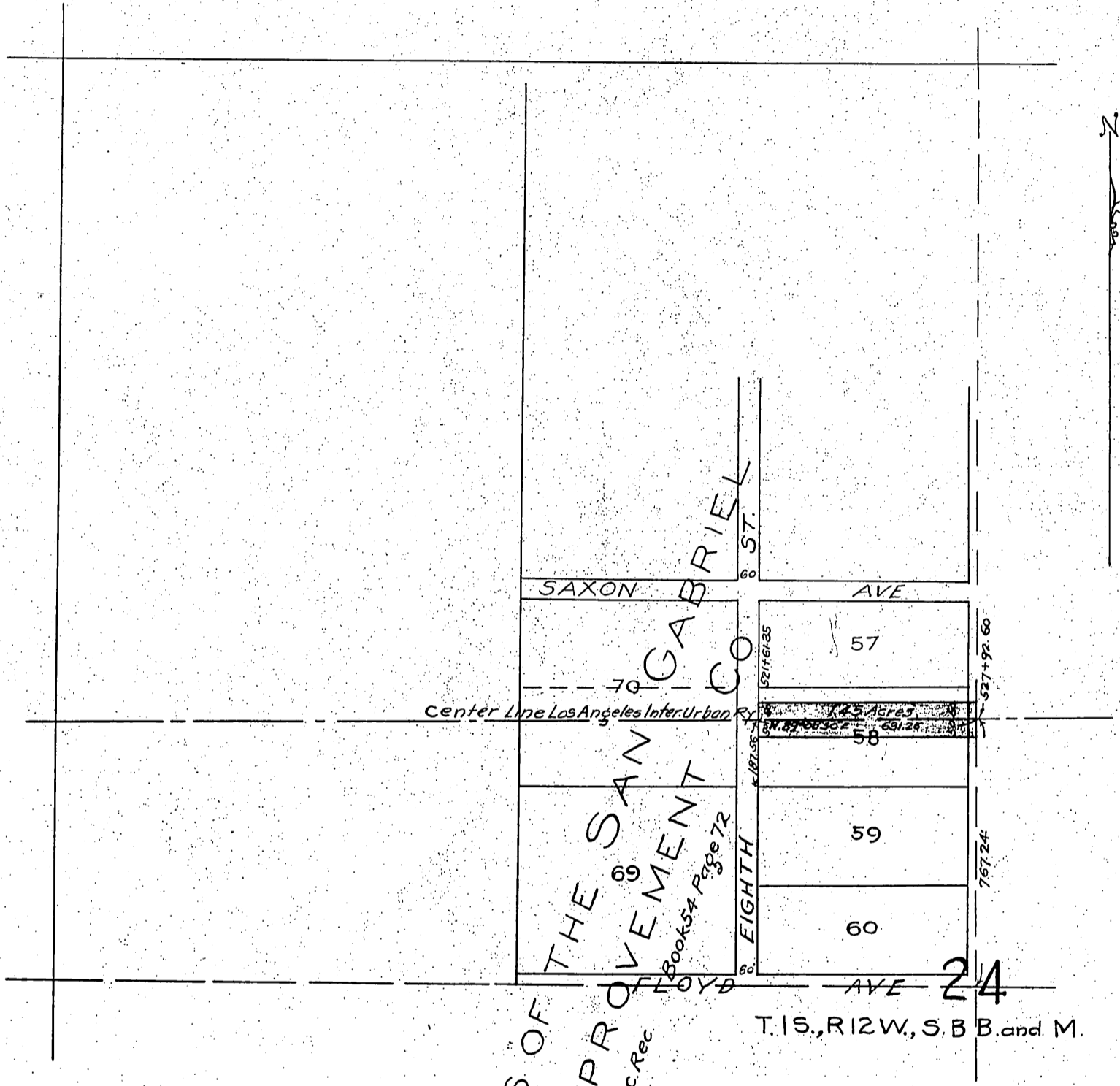

LANDS OF THE SAN
IMPROVEMENT
Misc. Rec
Book 54 Page 72

T. 15., R. 12W., S. 3 B. and M.

Scale 1 Inch = 400 Feet

Recorded June 11 1906

Sheet Sec M. 35-33 A-99

07720