

Charles H. Soules
to
City of Hollywood

Map
of
a strip of land 3 ft in width
in Block 2 of Colegrove as per
Map recorded in Book 53 Page 10
of Misc. Rec. of Los Angeles, Co. Cal.
Scale 1"=100 ft.
Note: Portion to be deeded to the
City of Hollywood, shown tinted red.

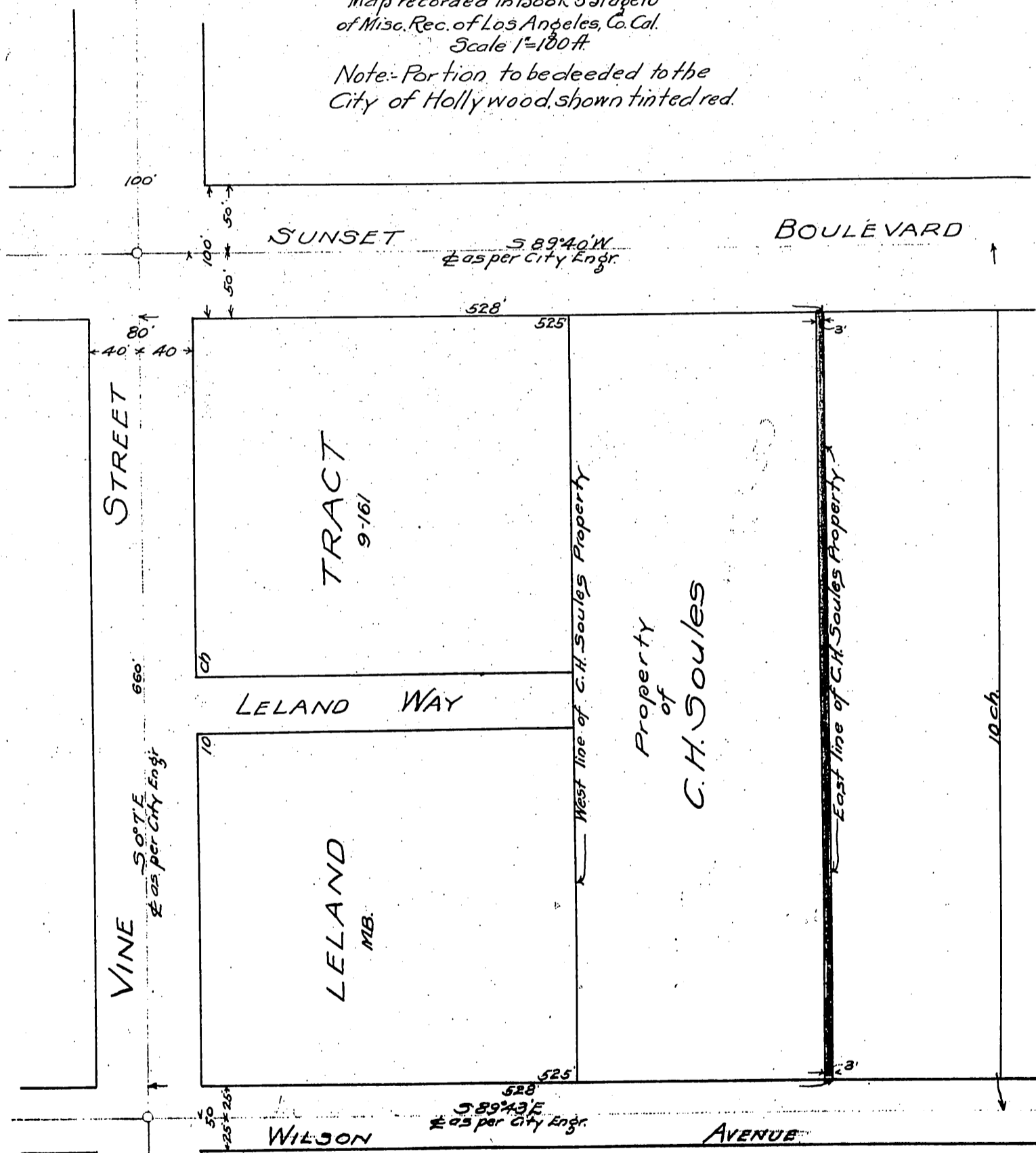

Por. of 3 ft. strip quitclaimed for Leland Way - D: 84-59, O.R. 10617-125.
Por. " 3 ft. " " by City of L.A. - D: 84-158, O.R. 10891-123.
Por. " " " " " " " " E: 12-163, O.R. 14454-204.

Recorded July 11 1906

See 2748-180