

DM 2804-161

Agreement between  
Southern Pacific Co. & L.A. Storage Com & Lumber Co  
and Stimson Mill Co.

3

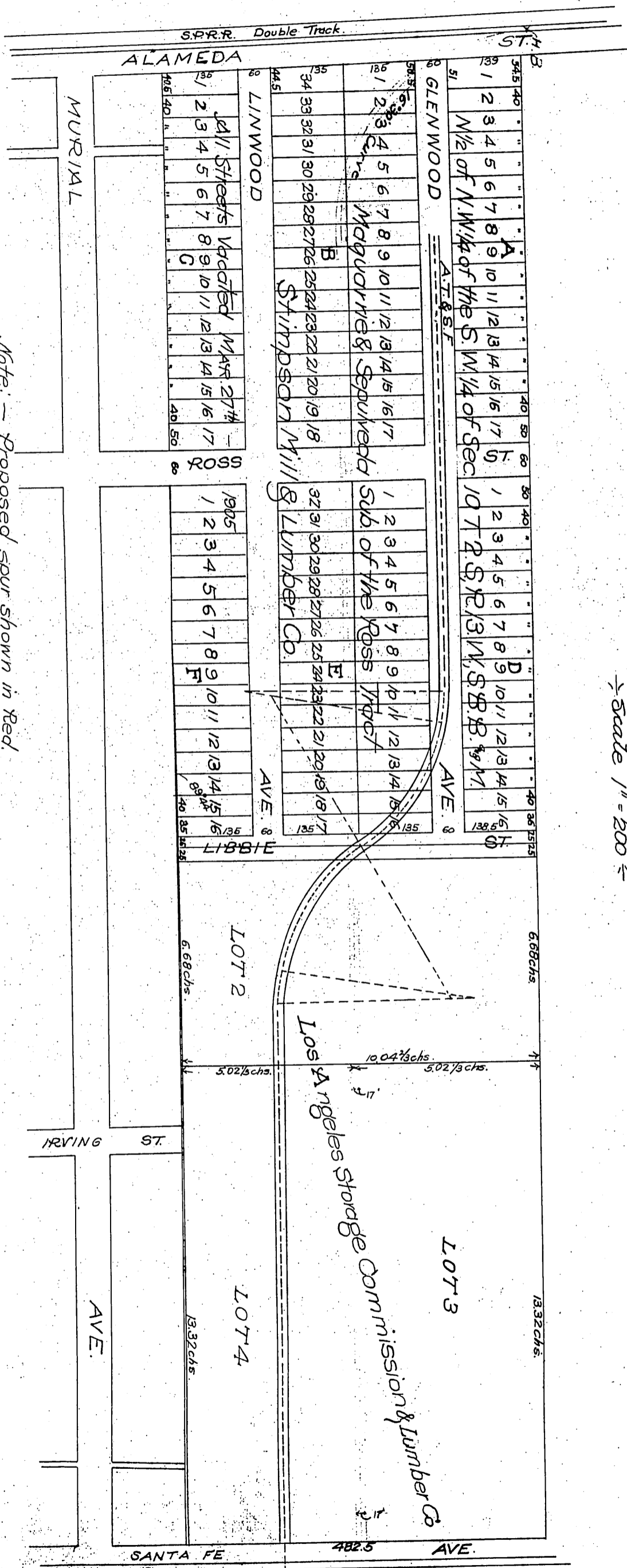

Note: — Proposed spur shown in Red.  
" 17 ft. Right of Way shown in Brown.

Los Angeles  
Proposed Spur for Stimson Lumber Co.  
& Spur Extension for Los Angeles Storage Commission  
& Lumber Co.  
Scale 1" = 200'

61  
5/3