

DM 2864-206

88

206  
Pas.  
452

Pasadena Land and Water Company to Josephine Ludovici

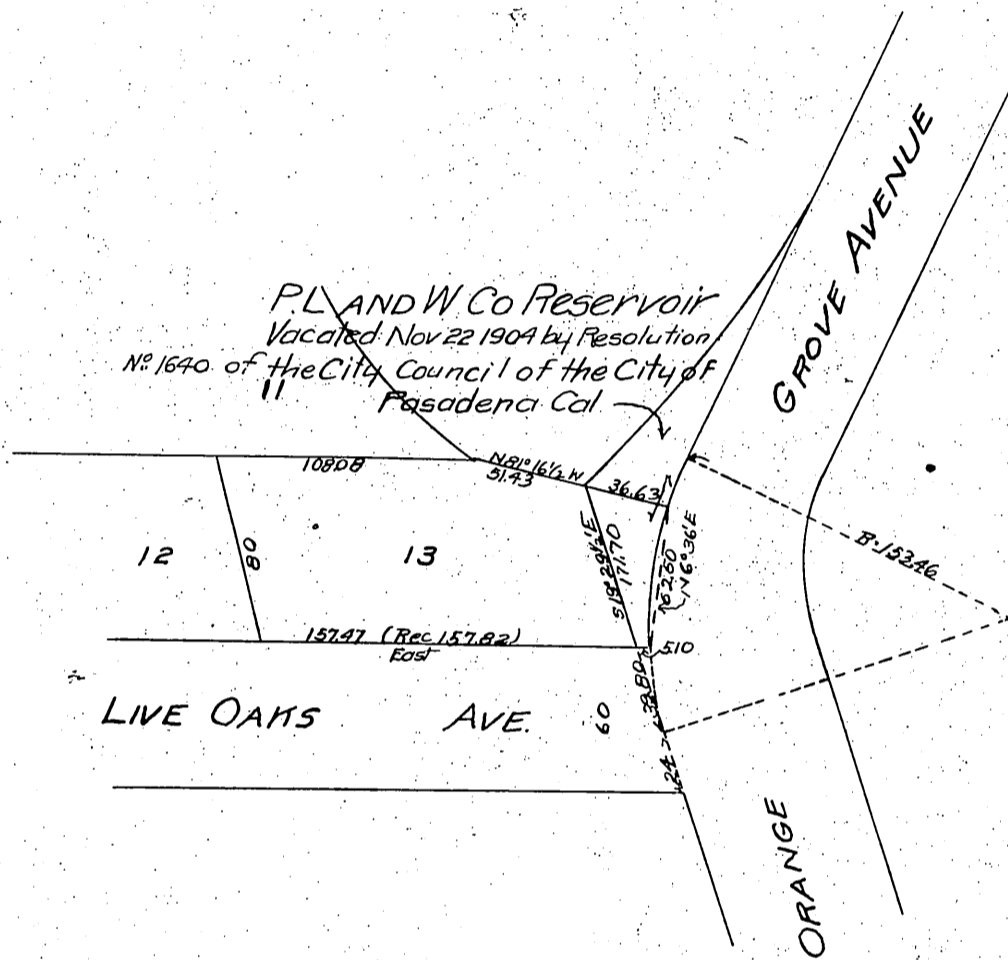

PLAT

Showing Lot 13, Park Place as recorded in Book 13 Pages 61 and 62, Miscellaneous Records of Los Angeles County, State of California, and including a piece of land vacated by the City of Pasadena lying between the easterly line of said Lot 13 and the present westerly line of Orange Grove Avenue in the City of Pasadena

-To Accompany-

Quit Claim Deed to Josephine Ludovici Dated October 1, 1906

Scale 1" = 80 feet

Surveyed by Allin Bros

Oct. 1906

Recorded: - Dec 14, 1906

at 211

E.J.H.