

Rouco Land & Water Co.
to
Los Angeles Pac. Co.

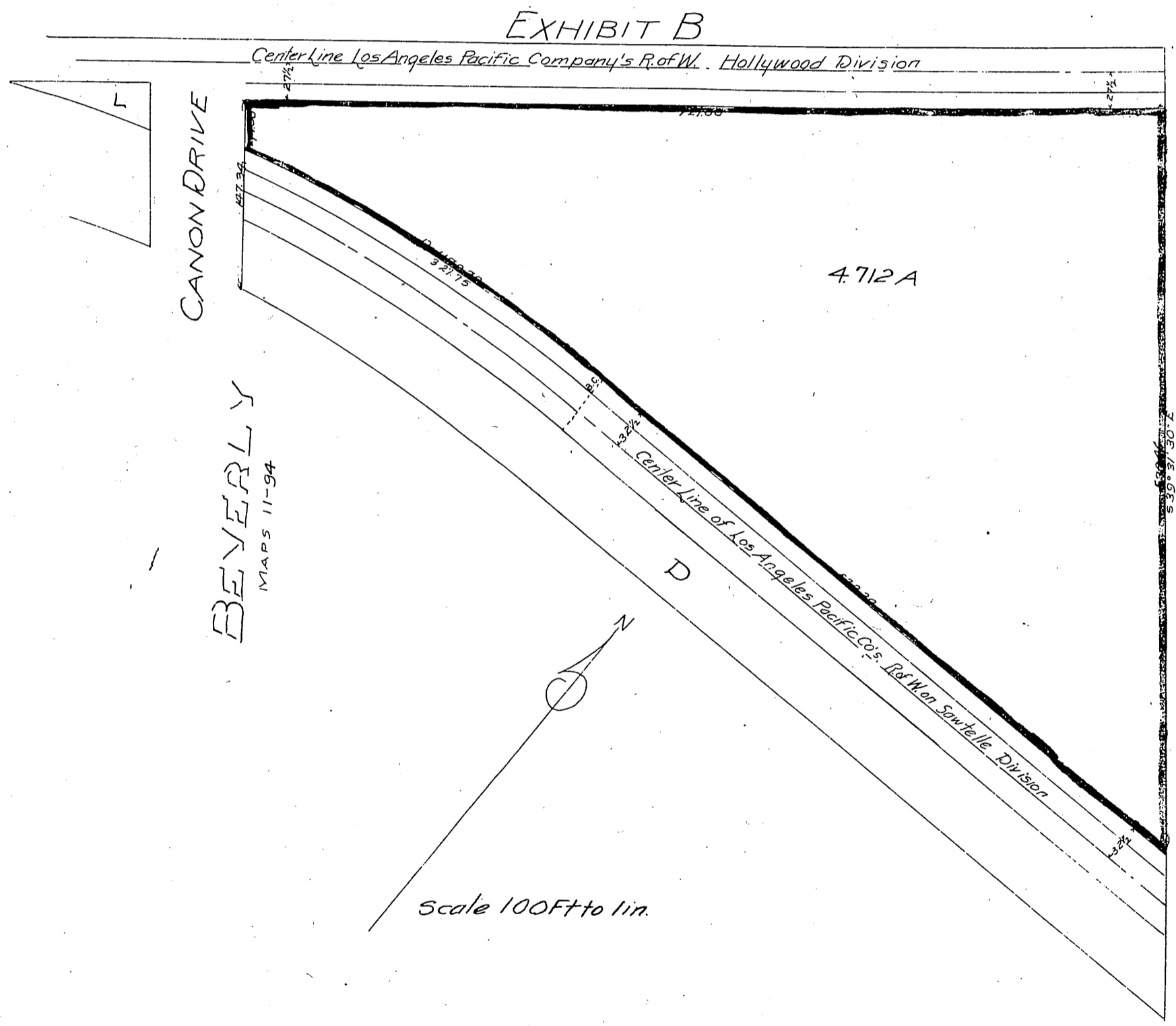

Por. dedicated for widening Cañon Dr. D:88-26 Ord. 351.
Exhibit B" quitclaimed to City of Beverly Hills D:82-185 O.R.10723-15.
Por. P.E. R/W " " " " " " " D:82-185 O.R.10552-374.
Por. " " " " " " " " " D:82-186 O.R.10619-323.
Exhibit "B" quitclaimed " " " " " " " " D:82-254 O.R.10870-214.
Por. Blk. D deeded " " " " " " " " D:21-81 O.R.11041-395.
Crescent Dr., Rexford Dr., & Burton Way named " " " " " " " " D:21-118 Ord. 323.
For deeds along P.E. Ry. R/W. See O.R.M. 11629-379.

Recorded Jan. 14, 1927