

292

DM 2943-292

26

Sierra Madre
#66

Clara D. Hanson
to
Homer Laughlin

27

PLAT OF
SURVEY FOR J.C. BLUMER

IN
Lots 20 & 21 of Sierra Madre Tract
Los Angeles Co. Cal.
E.T. Wright Sur. Feb 1907

Scale 1" = 100ft

I hereby certify that the 20ft road indicated by red lines
on the within map is the right of way reserved by me and
used from me to N.C. Carter dated Jan. 25, 1883.

I further certify that the Extension South to Grand View
Ave. of said road is also indicated on within map in Blue lines
Dated the 16th day of Feb'y 1907 Palmer T. Reed
Witness to signature of Palmer T. Reed J.C. Blumer

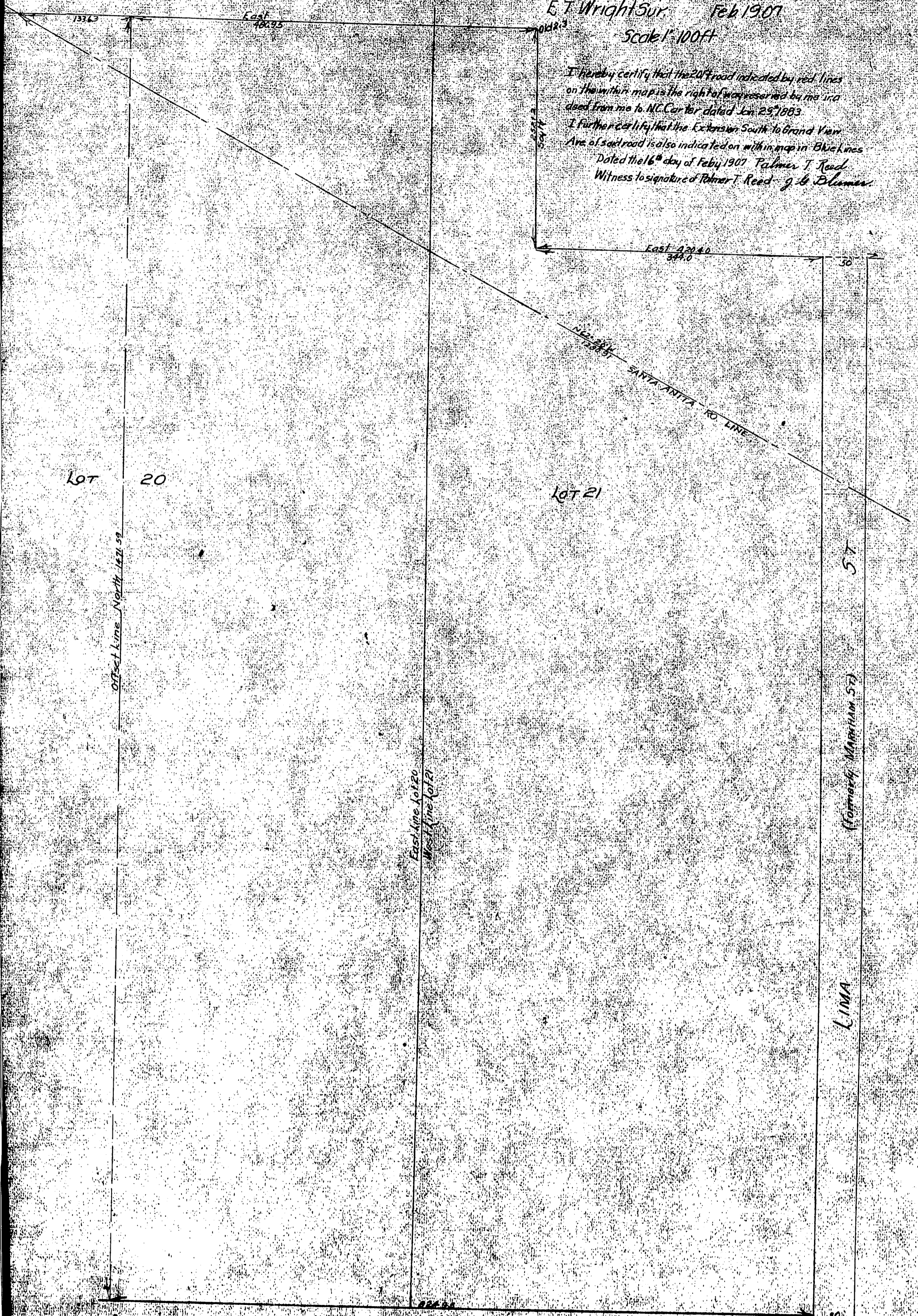

LOT 20

LOT 21

57

(Formerly MARIHAM ST)

LIMA

GRAND West VIEW