

DM 2965-113

46

The Republic Iron & Steel Co.

to

S.P. L.A. & S.L. R.R.

MAP SHOWING

RIGHT OF WAY SOUGHT TO BE ACQUIRED
 BY THE
 SAN PEDRO LOS ANGELES & SALT LAKE R.R. CO.
 THROUGH THE
 ODWARKER TRACT
 IN THE
 CITY OF LOS ANGELES
 LOS ANGELES COUNTY CALIFORNIA
 SCALE 50 FEET TO THE INCH
 OFFICE OF CHIEF ENGINEER, LOS ANGELES CAL. OCTOBER 4, 1909.

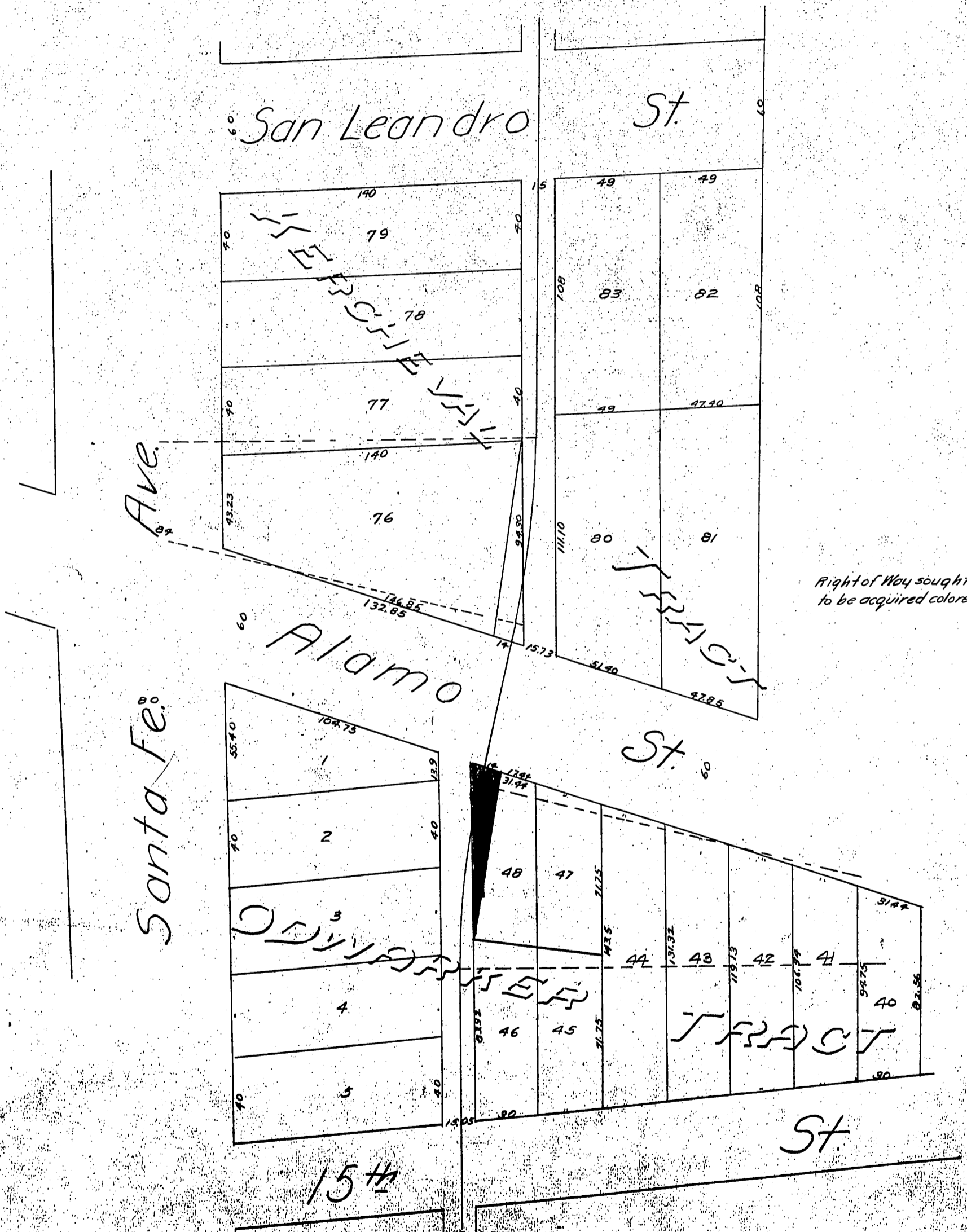

Right of Way sought to be acquired colored

EXHIBIT A

Recorded: Feb 8, 1907

202/29-201