

The Abbot Minney Co.  
to  
City of Ocean Park

Plat  
Showing Property to be deeded  
to the City by the  
Abbot Minney Co.  
Dec. 24, 1906 H.D. Chapman City Engr.  
Scale 1" = 50' A.N. Colton del.  
Red lines show property  
to be deeded.

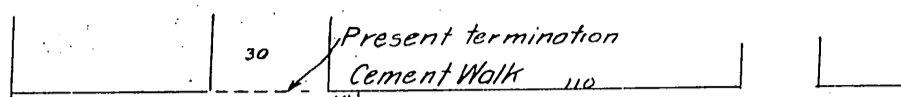

HORIZON AVE.

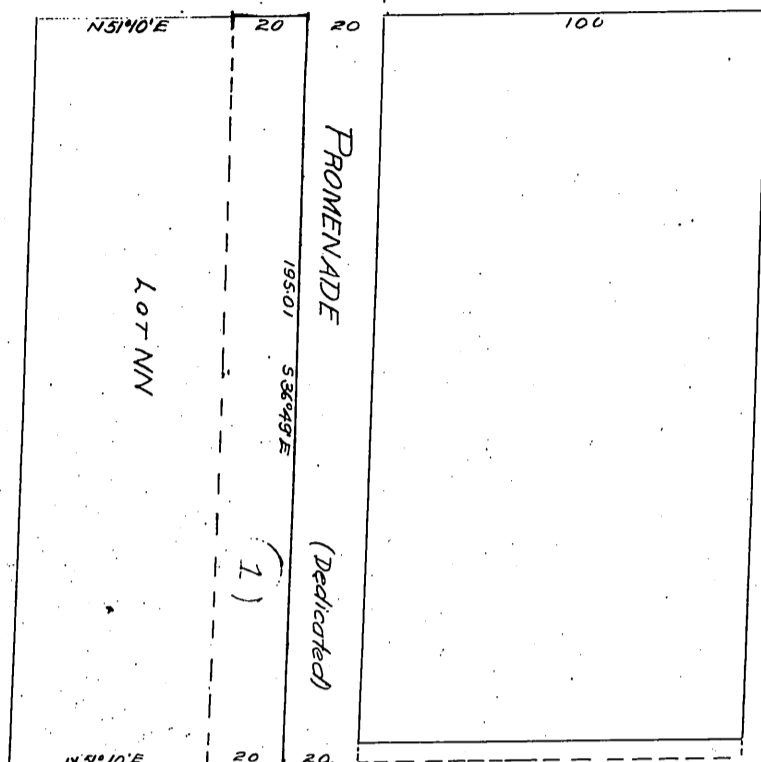

SPEEDWAY

5' Dedicated for widening

ZEPHYR AVE.

High Tide Line

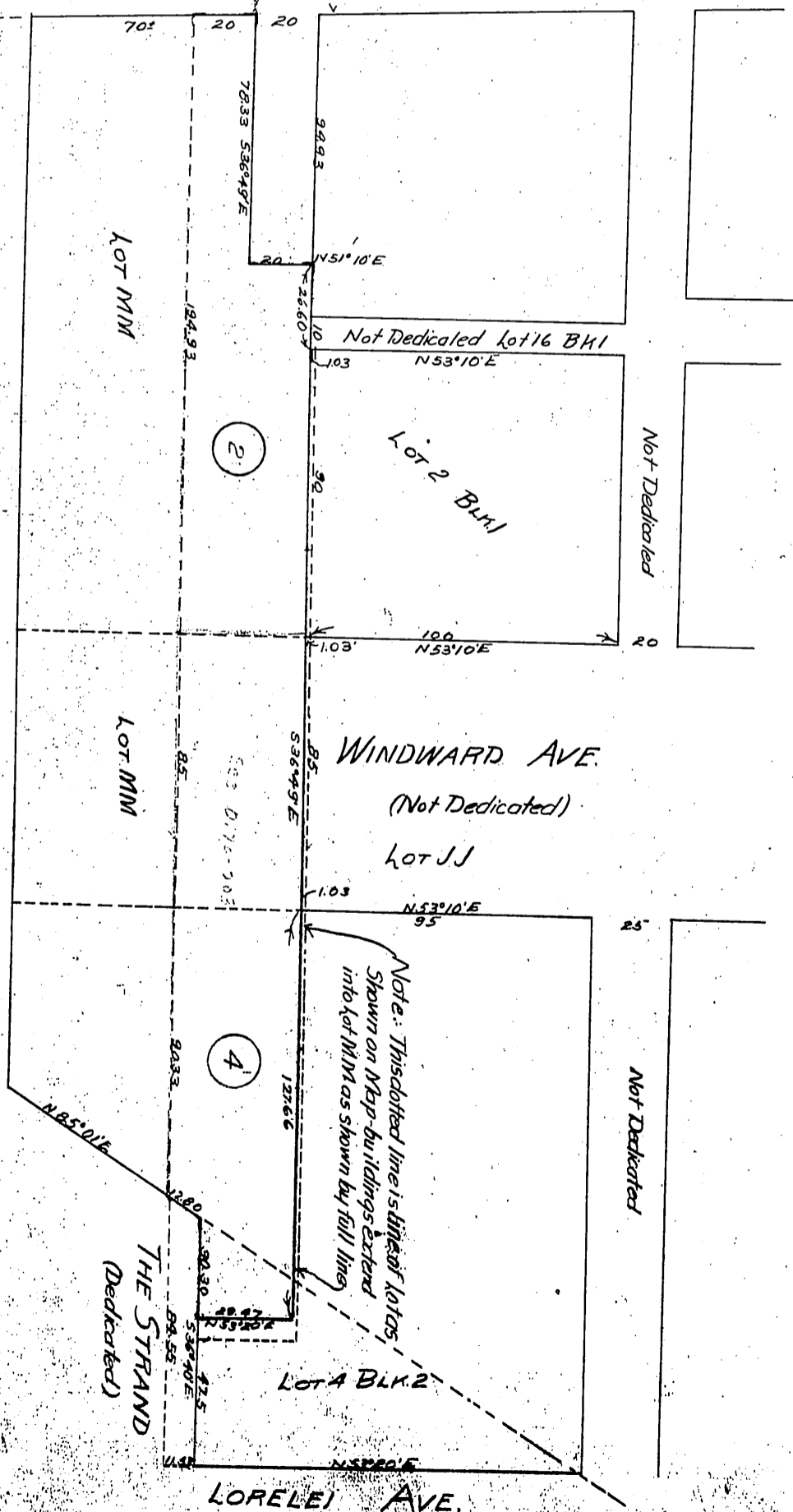
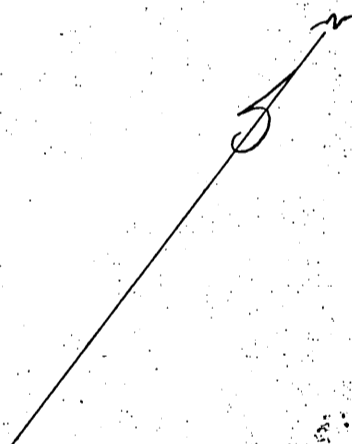

Note: This dotted line is line of lot O.  
Shown on Map - buildings extend  
into lot MM as shown by full lines

Recorded - Feb 20, 1907  
D. 8-206