

DM 3462-149

149

Sheet 5

1814

75

Robert Marsh }  
Cecil L. Marsh } to County of Los Angeles.  
Country Club Park }

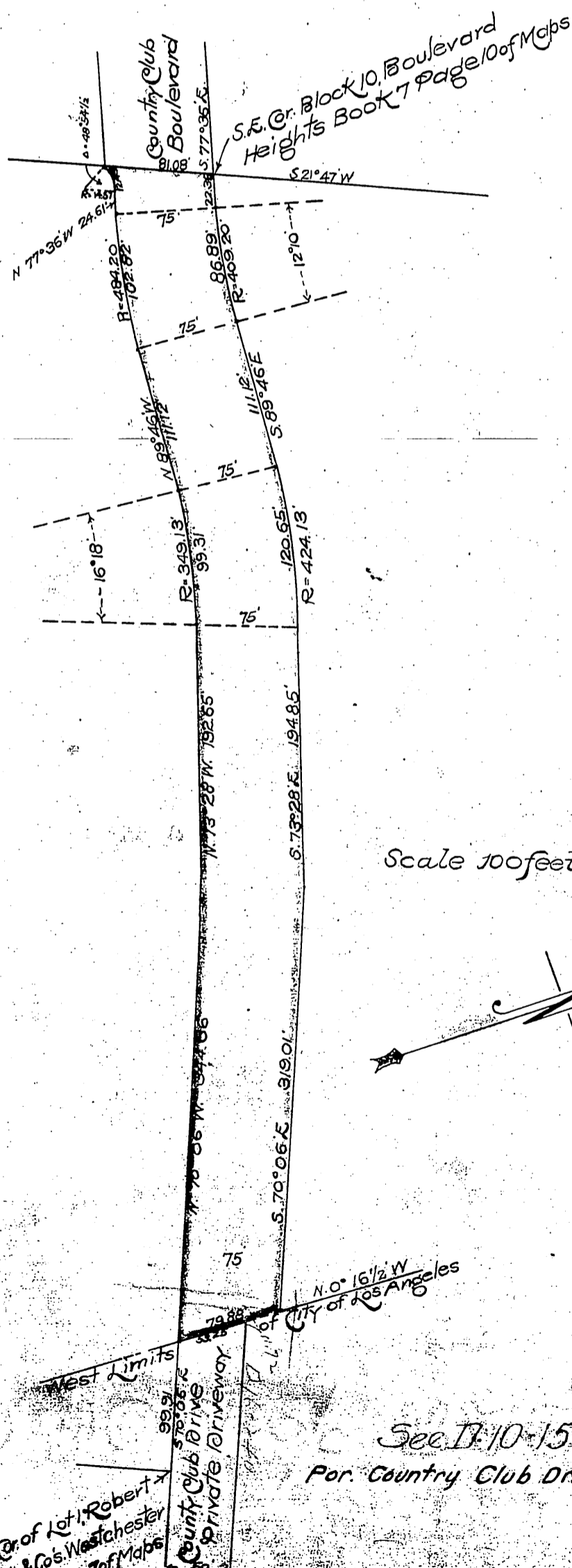

Scale 100 feet to one inch.

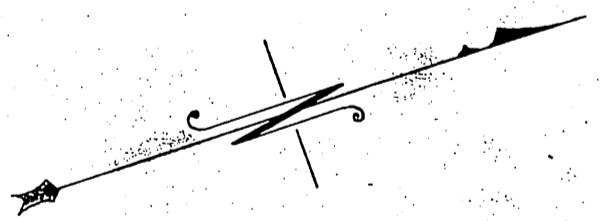

Recorded Sep. 5-1908

Sec. II-10-151  
Por. Country Club Dr. vacated - Ord. 57948

NW. Cor. of Lot 1, Robert Marsh & Co's. Westchester Place, Book 2 of Maps Page 101