

Southern Pacific Company
to
Isabel R. De Tononi
Isabel Tononi

Vernon
Proposed Tracks and Right of Way
Colored portion is 15 ft. Right of Way
"Exhibit A", Feb. 1908.
Scale 1" = 100'

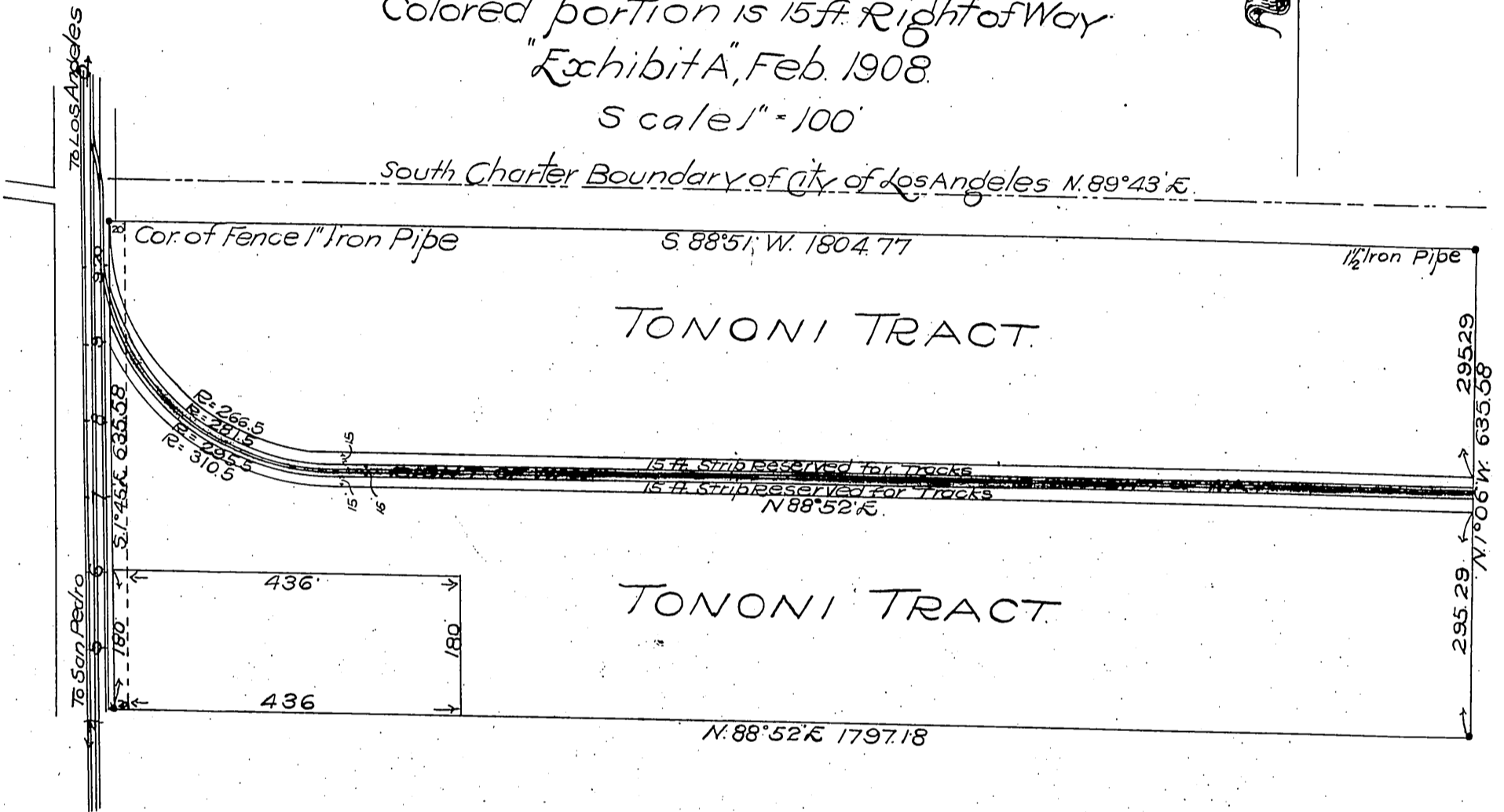

Recorded Oct. 1, 1908.
(Scale reduced to 200' = 1")

ht O.A.

D. 3529