



DM 3565-74
34

H.C. Baldwin
to
California Domestic Water Co.

Map Showing
LOCATION
California Domestic Water Company's Cement Conduit
Through Lots 7 and 8, Blk. J of the Pickering Land & Water Company's Subdivision of
the John M. Thomas Ranch, in the City of Whittier, California & New Right of Way
on West Side of said Conduit

Right of Way present Conduit shown thus  Scale 100'-1"
New Right of Way granted to Cal. Domestic Water
Co. by H.C. Baldwin in Present owner of Lots 7 & 8 shown thus 

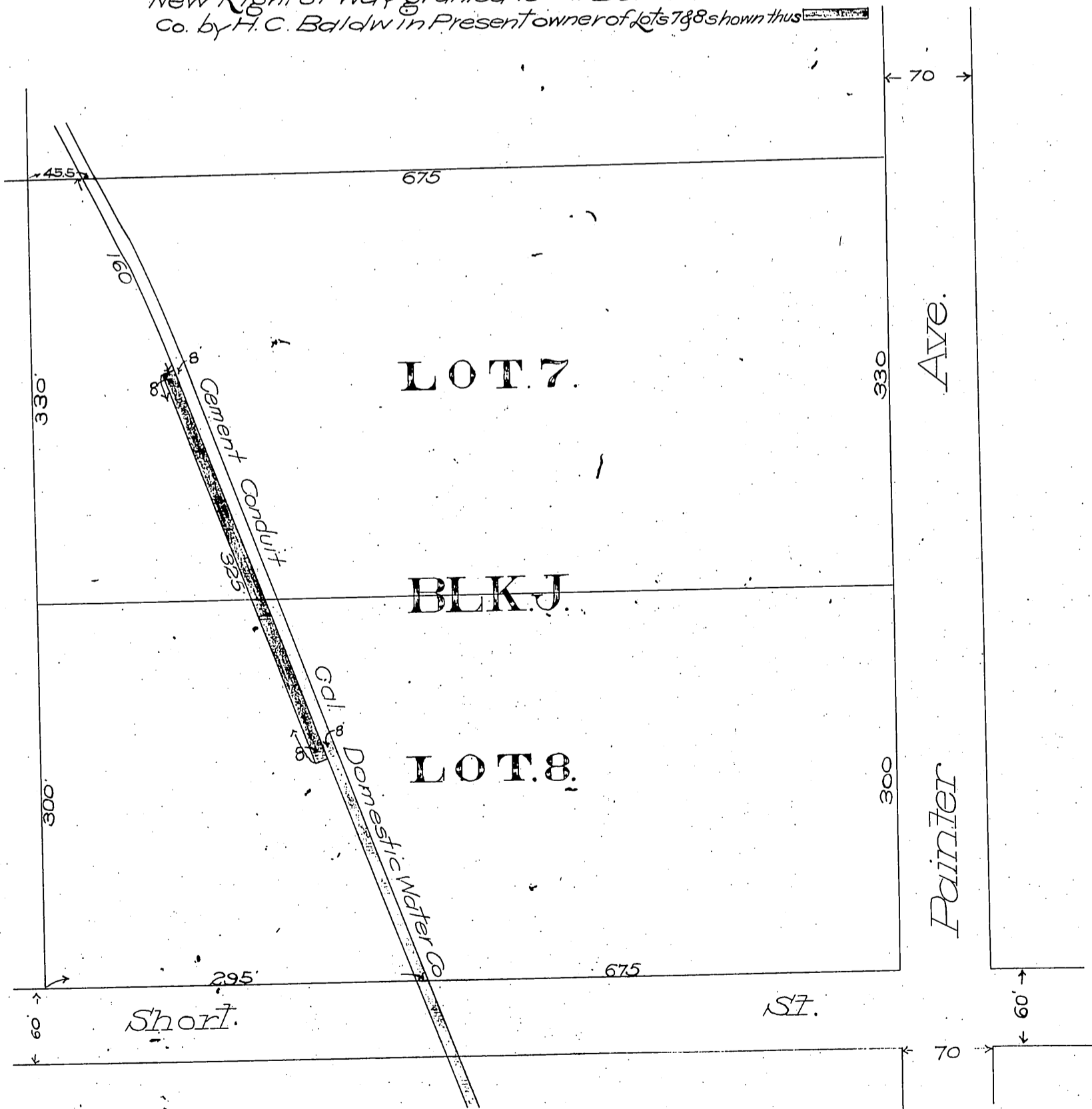

Recorded Dec. 5-1908.

Int. C. M.

D: 3565

MP. No. 1