

R.P. Smith }  
Mary C. Smith } to Metropolitan Bank & Trust Co.

+PLAT+

Showing pt. Lots 6 and 9 and all of 7 & 8  
BRIDGE BOTTLER SUB.  
As per map recorded in Book 59  
Page 27, Misc. Rec.  
Los Angeles Co., Cal.

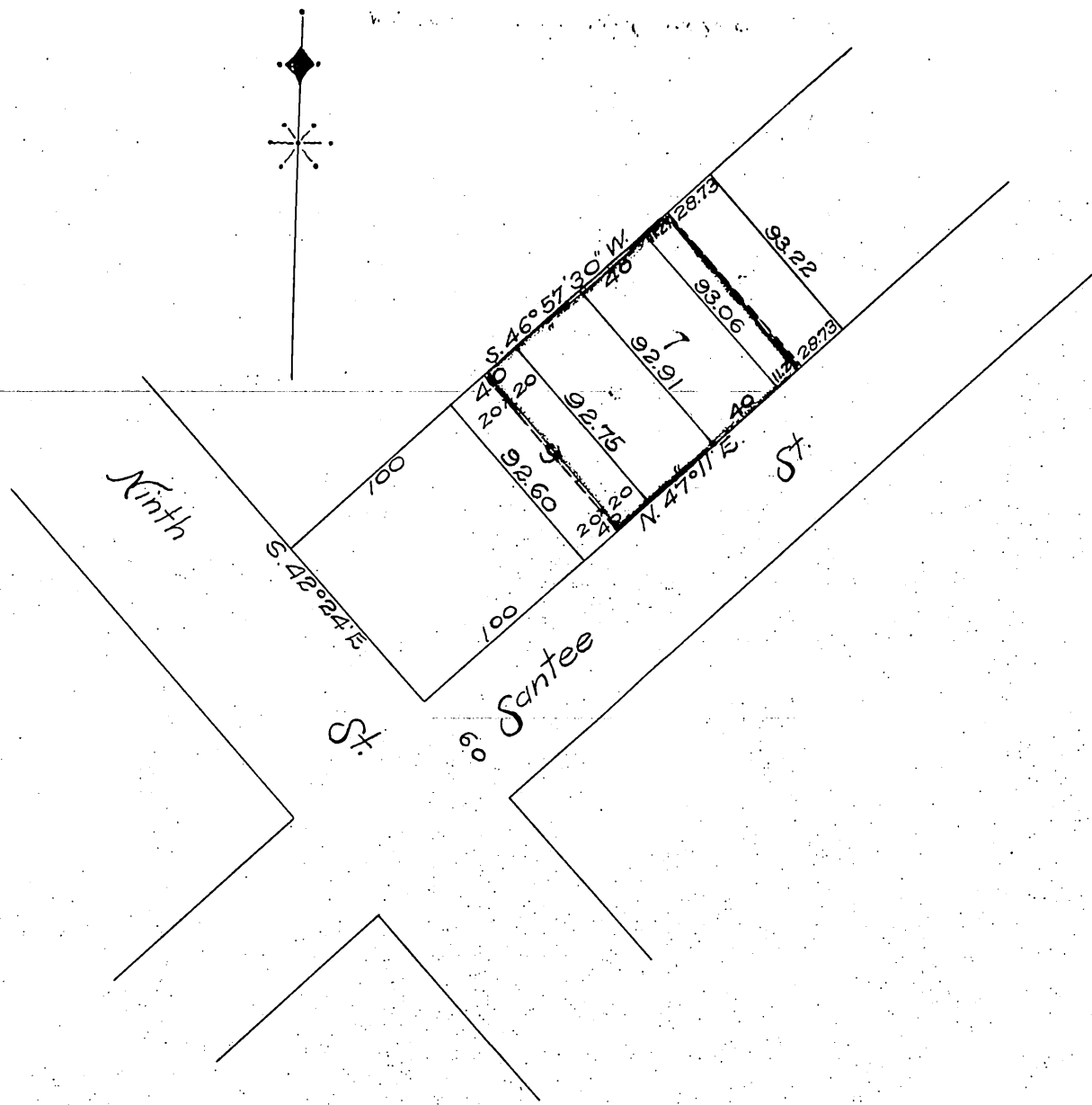

Recorded April 29-1909.

Sht. C. K. H.

Comp. H.C.T.