

DM 3816-293

293

42 S.P. L.A. & S.L. R.R. CO.

TO
S.P. CO.
An undivided 1/2 interest
as per colored portion.

Right of Way to be Conveyed to
Southern Pacific Company.
Scale: 50 ft. = 1 inch.

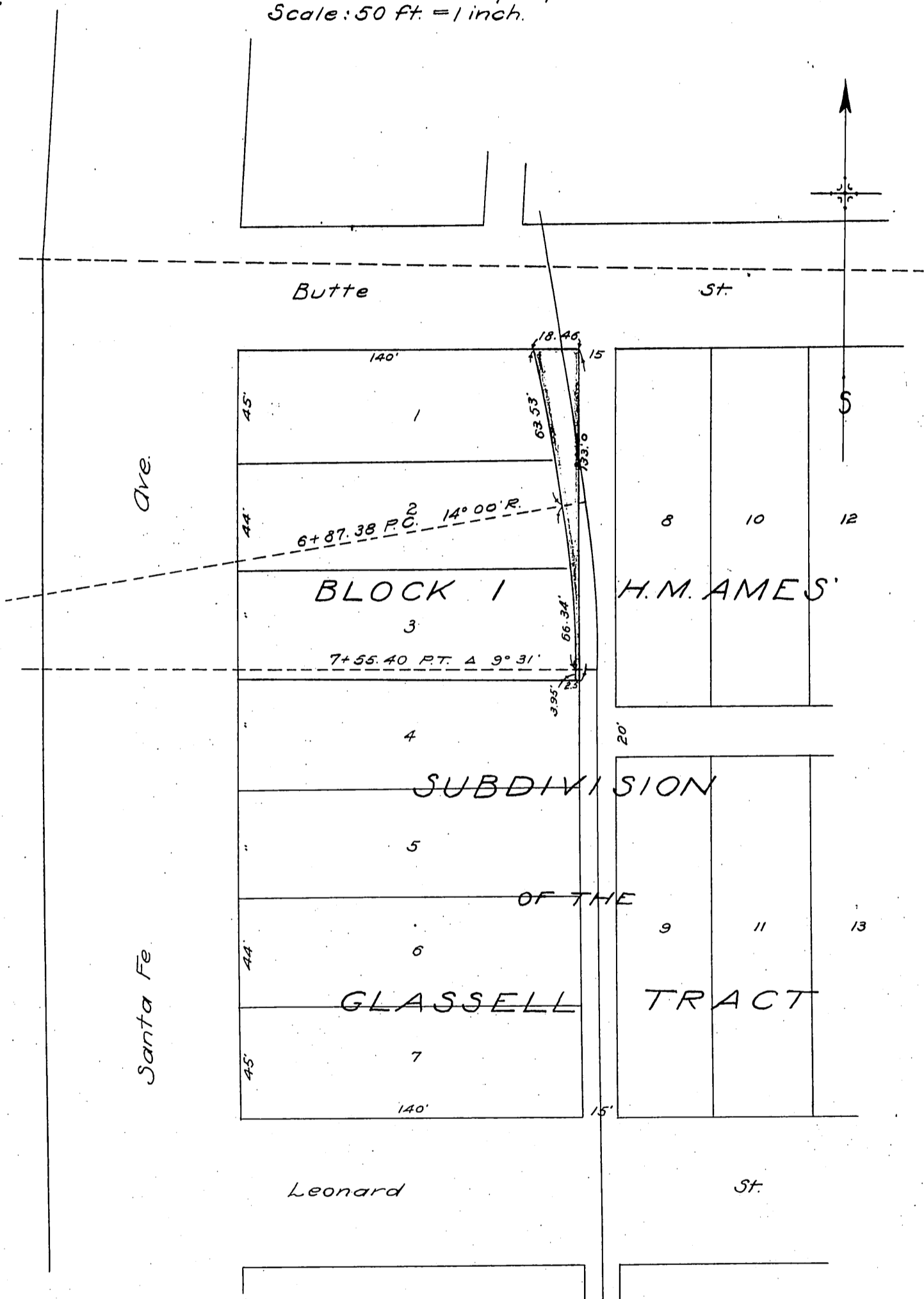

Recorded Aug. 24, 1909.

A 18 1/2

Sht O. R.

See M 35-292

D. 3816