

DM 3938-286

81

Mary Allman  
to  
City of Whittier.

Plat  
Showing a portion of Lot 3 of the Resurvey of the Gunn  
and Hazard Plat of the Cullen Tract being a part of the Colima  
Tract of the Santa Gertrudes Grant M. R. 34-64  
Scale 1" = 400'

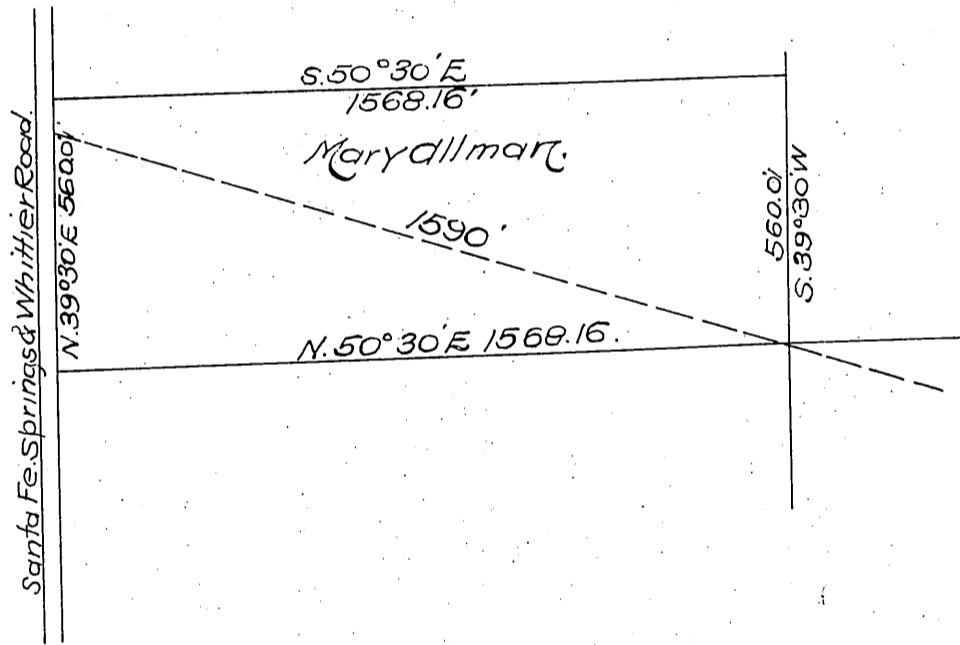

Recorded Jan. 4, 1910

Comp. E  
D. 39