

DM 3938-288

83

Eugene K. French.
to
The City of Whittier

PLAT
Showing a portion of Lot 7 of the Re Survey of the Gunn and
Hazzard Plat of the Allen Tract being a part of the Colima
Tract of the Santa Gertrudes Grant M. R. - 34-64
Scale 1" = 400'

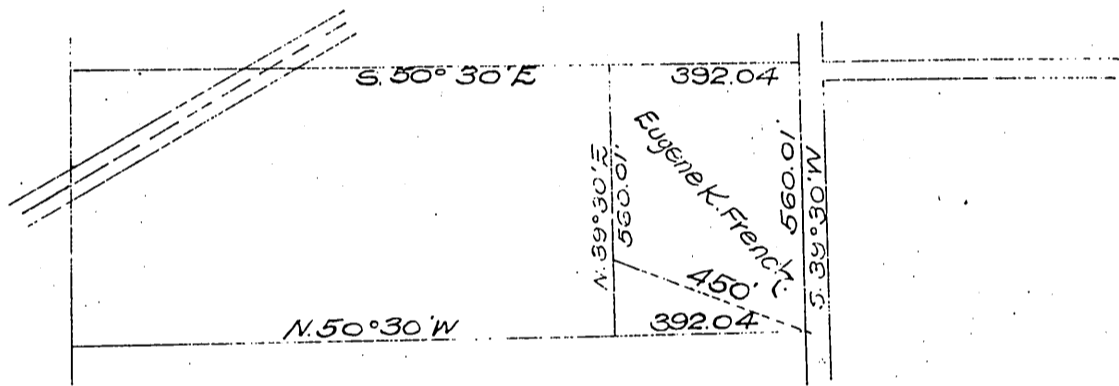

Recorded Jan. 4, 1910.