

DM 4007-296

296

8

MARY H. BANNING
TO
SOUTHERN PACIFIC COMPANY

WILMINGTON
LOS ANGELES CO. CAL.
LAND TO BE CONVEYED BY MRS. MARY H. BANNING TO S.P.CO.
Los Angeles Calif. Jan. 31st 1910 Scale 100' = 1"

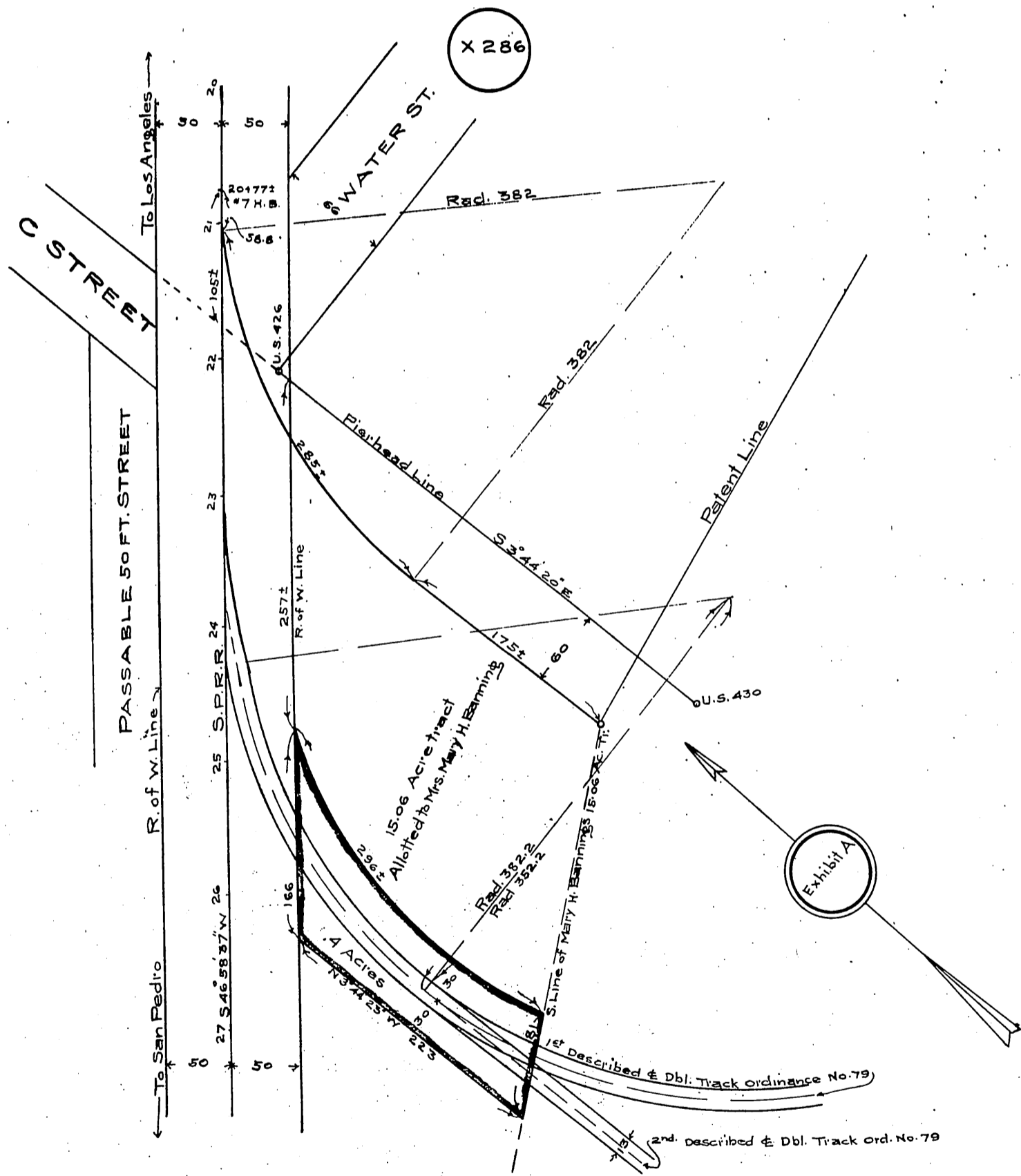

RECORDED FEB. 14 1910.

A-207
D:4007