

H.C. Baldwin  
to  
California Domestic Water Company

Map showing  
Location of California Domestic Water Company's Cement Conduit through  
Lots 7 and 8, Blk "J" of the Pickering Land & Water Company's Subdivision  
of the John M. Thomas Ranch, in the City of Whittier, California and  
New Right of Way on East side of said conduit

Right of Way present conduit shown thus: ~ ==  
New Right of Way granted to Cal. Domestic  
Water Co. by H.C. Baldwin, present Owner  
of Lots 7 and 8, shown thus: ~ ==

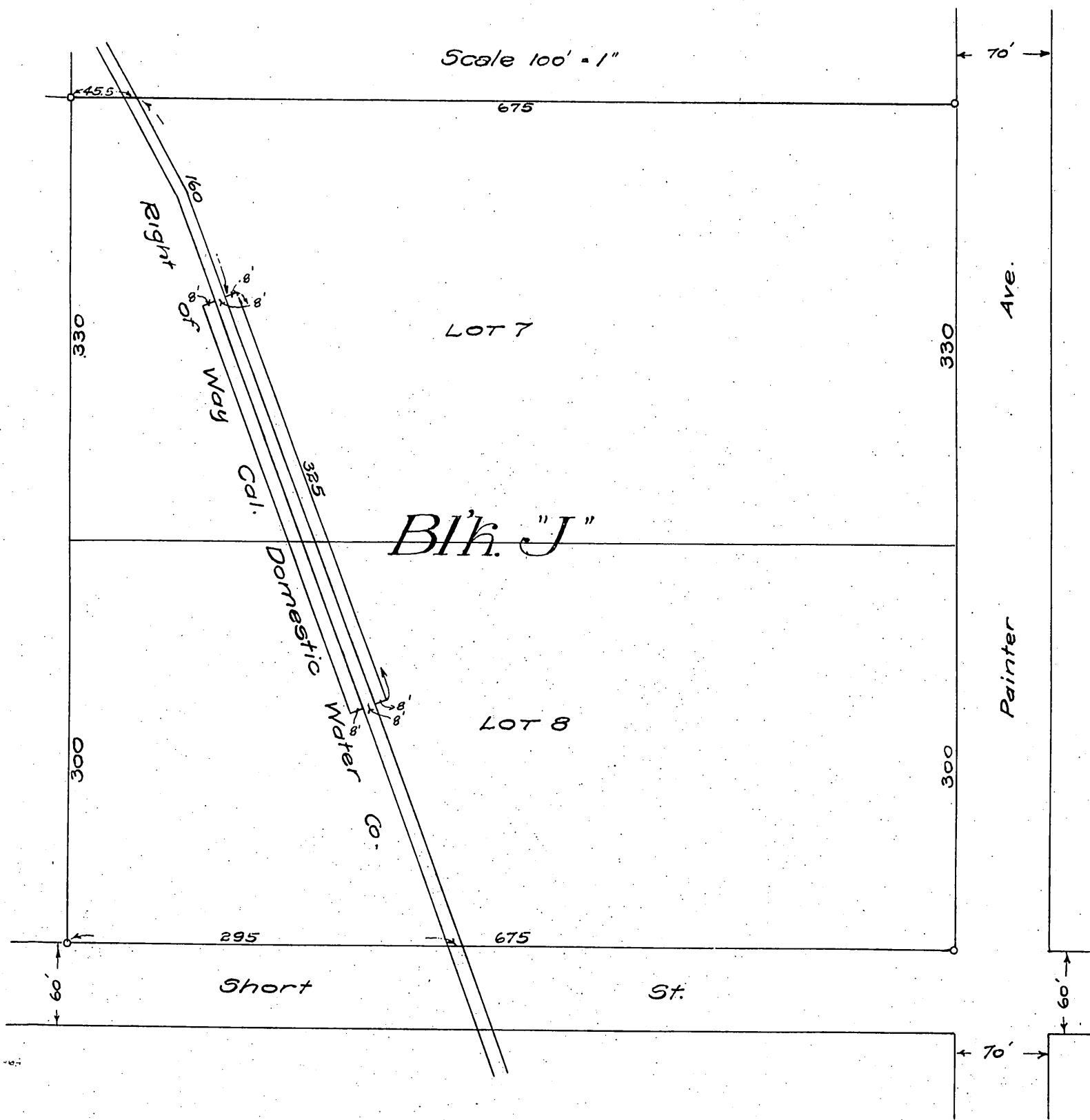

Recorded Jan 27, 1910.