

DM 4037-160

160

25

SOUTHERN PACIFIC COMPANY  
TO  
SOUTHERN PACIFIC RAILROAD COMPANY

LOS ANGELES  
RIGHT OF WAY TO BE CONVEYED TO  
SOUTHERN PACIFIC R.R. CO  
Los Angeles Cal. Dec. 8<sup>th</sup> 1909 Scale 1"=50'

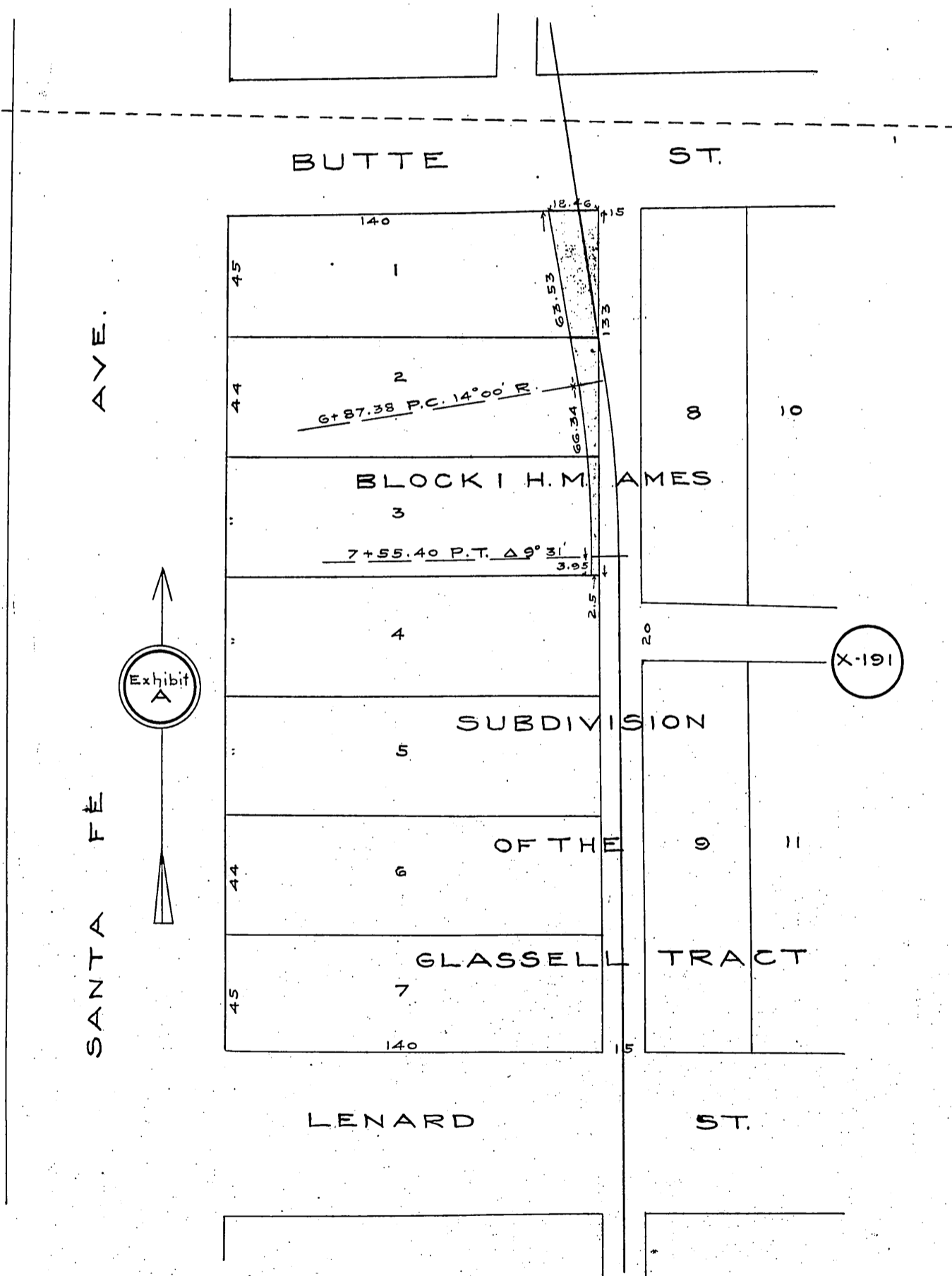

RECORDED FEB. 4. 1910.

D:4037

Sh. O. R.

A/8