

DM 4161-264
84

264

James G. Cortelyou, Ella B Cortelyou
- Manhattan Beach Company
- to -
County of Los Angeles.

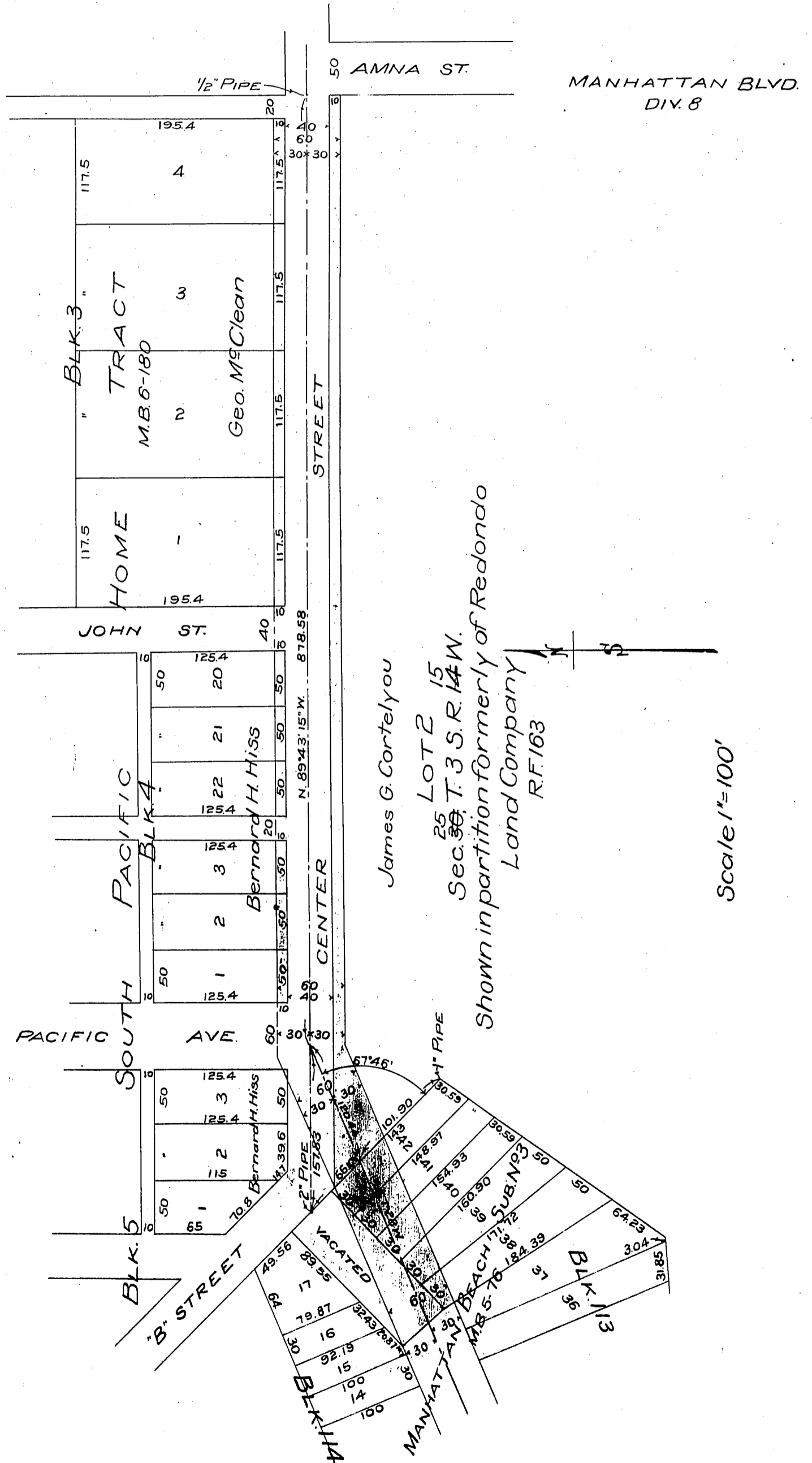

James G. Cortelyou
Sec. 25 LOT 2 15
T. 3 S. R. 14 W.
Shown in partition formerly of Redondo
Land Company
R.F. 163

Scale 1" = 100'

Sht 25

Recorded Jun. 6, 1910

A 89 1/2 11 10 1/2

Comp. H.C.T.