

~~TRACT NO 918~~  
 Being a subdivision, of the southerly 10 Acres  
 of the 40 Acre tract of land conveyed to  
 Francisco Machado, per Book of Deeds 21 page 121  
 Los Angeles County Records.  
 Rancho La Ballona.  
 Los Angeles County California  
 Scale 1" = 100'

May 24<sup>th</sup> 1910

Thos H. James C.E.

MAP  
NO. 2.

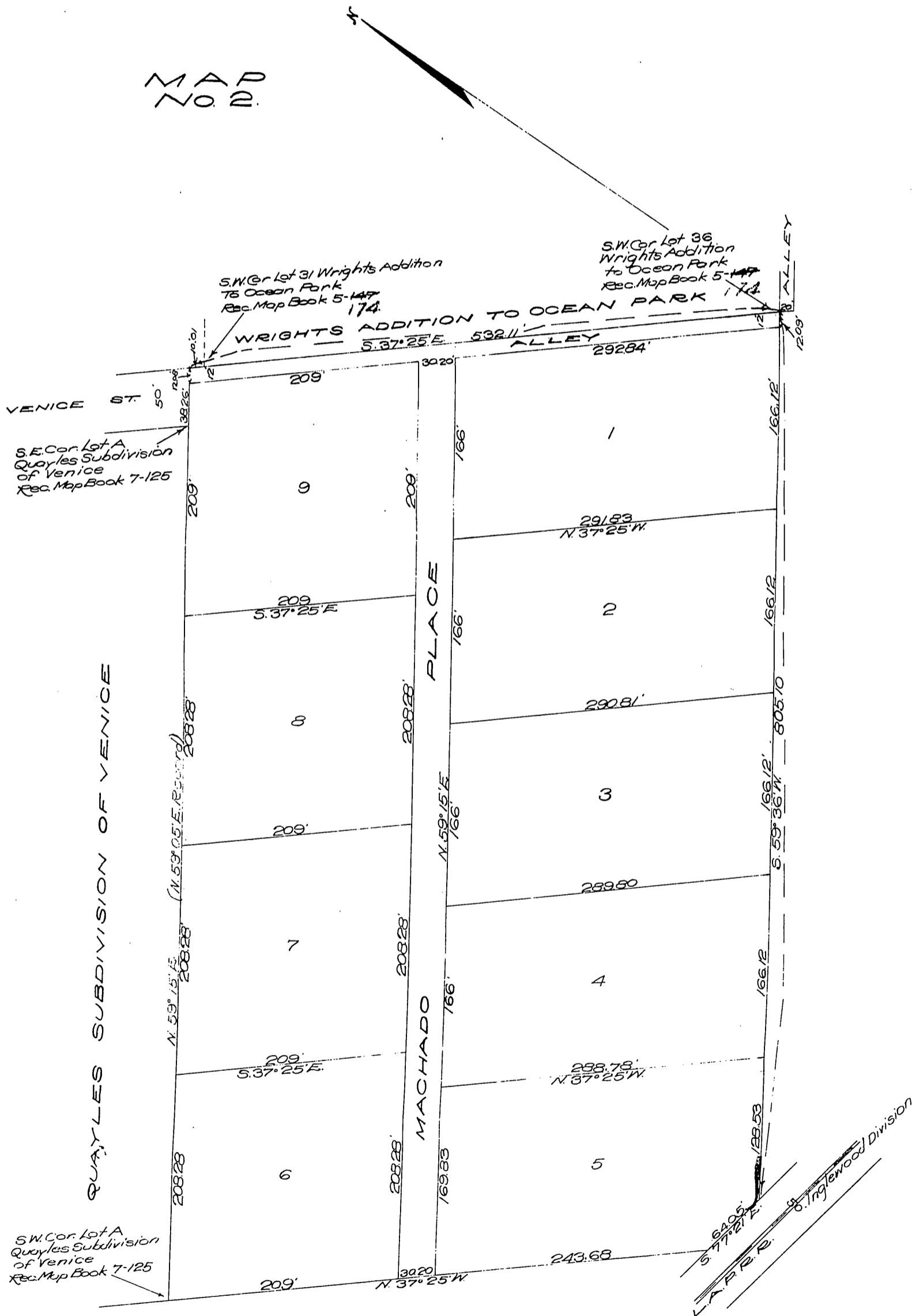

Recorded Nov. 29. 1910.

Comp HCT