

Maier Packing Company
-to-
John E. Maurer

12

Map
of a
portion of the tract of land
conveyed by the
City of Los Angeles to Thos J. White, in Book 4 Page 87 of Deeds
in the City of Los Angeles, County of Los Angeles, California
Showing the
main buildings of Maier Packing Co's Plant
Scale 50 feet to one inch
Survey Completed February 25th 1911
by V. J. Rowan
Surveyor

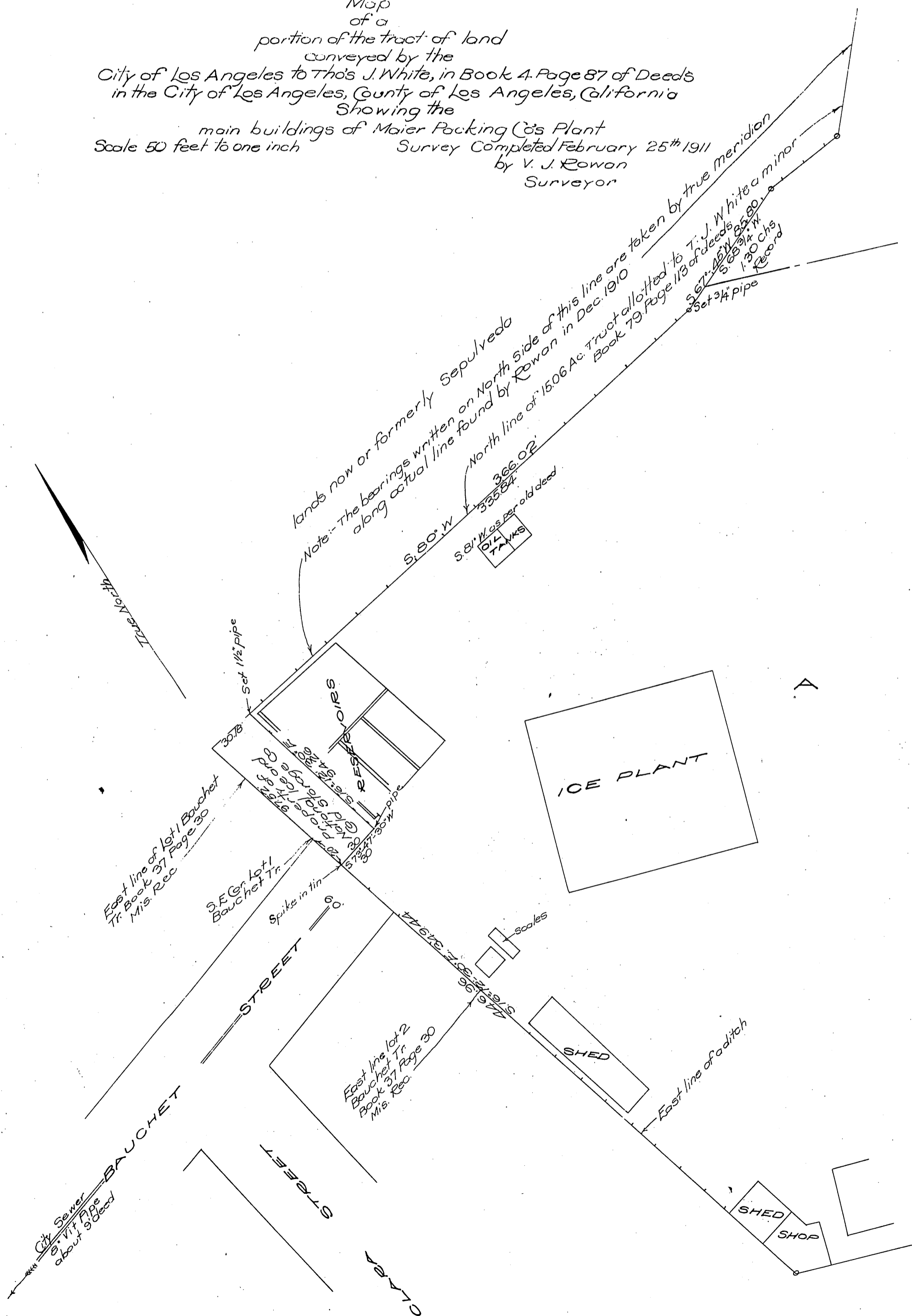

lands now or formerly sepulveda
 Note: The bearings written on North side of this line are taken by true meridian
 along actual line found by Rowan in Dec. 1910
 Trust allotted to T. J. White a minor
 Book 79 Page 113 of deeds
 S. 67° 45' W. 80.00'
 S. 68° 30' W. 130 Chs
 Record
 Set 3/4" pipe

East line of lot 1 Bauchet
 Tr. Book 37 Page 30
 M.S. Rec
 S.E. Cor. lot 1
 Bauchet Tr.
 Spike in tin
 60'

East line lot 2
 Bauchet Tr.
 Book 37 Page 30
 M.S. Rec

City Sewer
 VIT Pipe
 about 3' deep