

SW Cor. Meadow Park Tract
as recorded in M.R. 15 60

REDONDO-WILMINGTON ROAD
Div. 9.

Old 4x4

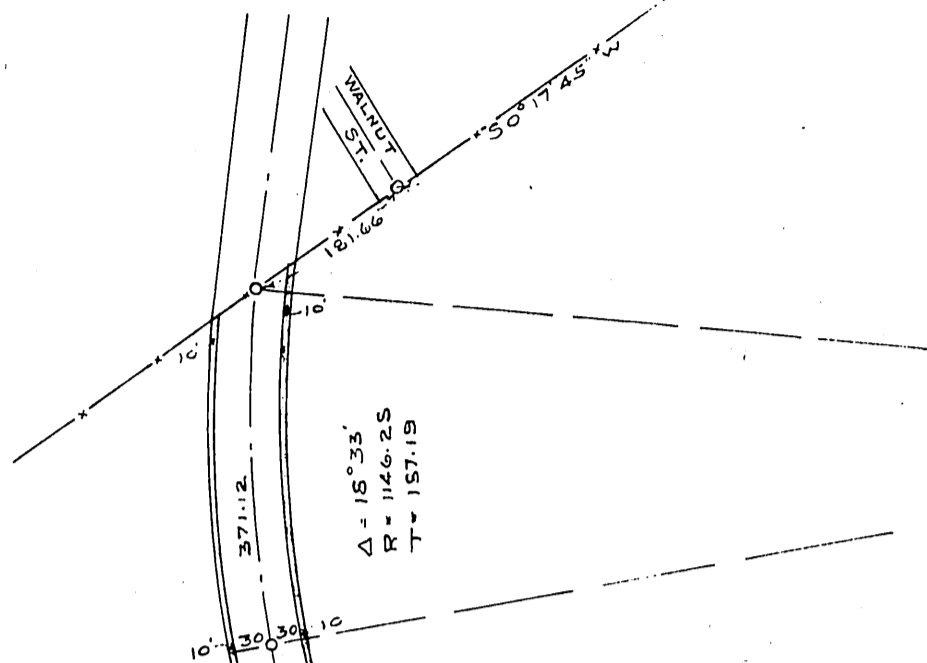

$\Delta = 18^{\circ} 33'$
 $R = 1146.25$
 $T = 157.15$

CHARLES Z. ELLINWOOD
AND
ELIZABETH S. ELLINWOOD
TO
COUNTY OF LOS ANGELES.

Redondo Wilmington Rd. chgd. to Pacific Coast Hwy. - E: 46-142, Ord. 323 (Torrance)

2,497.80
D. 3463.301
S. 65° 34' 05" E
Deded