

CAMERON E. THOM
BELLE C. THOM
TO
COUNTY OF LOS ANGELES

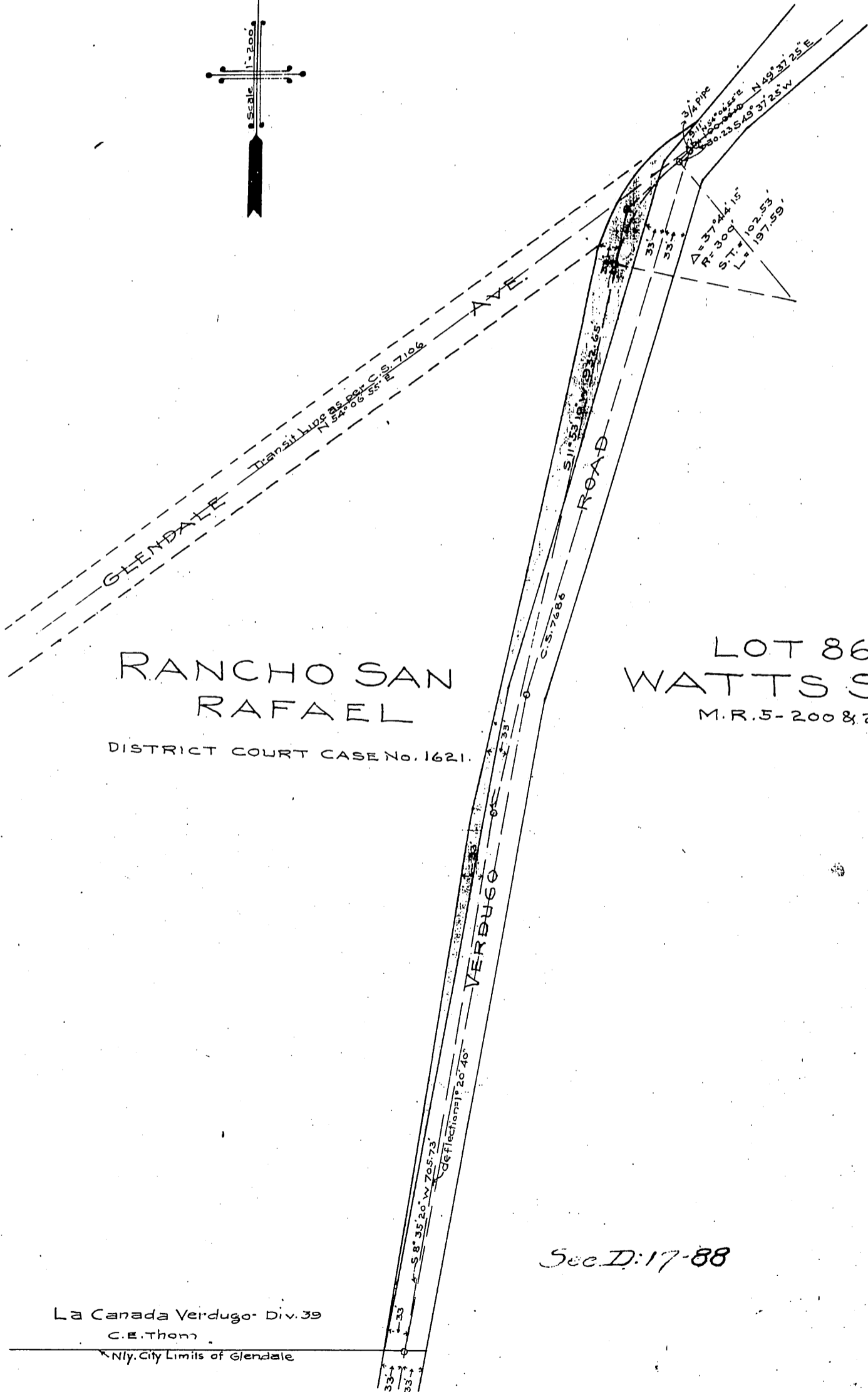
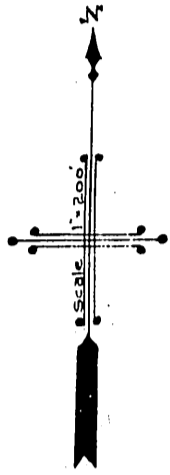

RANCHO SAN RAFAEL

DISTRICT COURT CASE No. 1621.

LOT 86
WATTS SUB.
M.R. 5-200 & 201.

Sec. D: 17-88

La Canada Verdugo Div. 39
C.E. Thom

Only City Limits of Glendale

RECORDED FEB. 7, 1911

ATTN.

SHT 41

D:4442

COMP. WCT