

Agreement between
Z. Graham and Thomas Attrill

Map
Showing the tract marked
Wicks Tract on Map of Smith and Wicks Tract
recorded in Book 7, Page 96 of Maps records of Los Angeles
County California; the southerly line of said Wicks Tract being
the dividing line between the lands of Z. Graham which lie
Northerly of said line and Thomas Attrill _____ which lie
Southerly of said line located in the County of Los Angeles
State of California
Scale 400' = 1"

Surveyed in March 1911
by V. J. Rowan
Surveyor

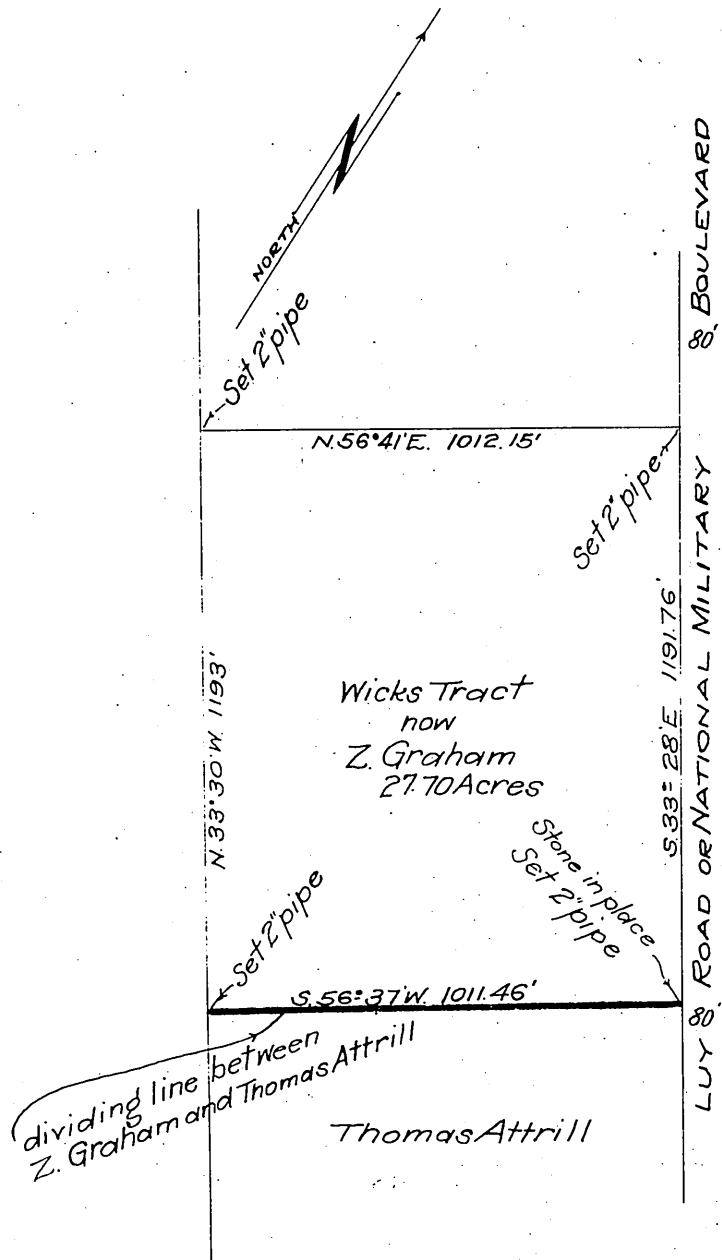

Recorded Mar. 30, 1911

Comp. H. O. T.