

San Pedro Los Angeles & Salt Lake Railroad Company
The Equitable Trust Company of New York
Station
United States of America

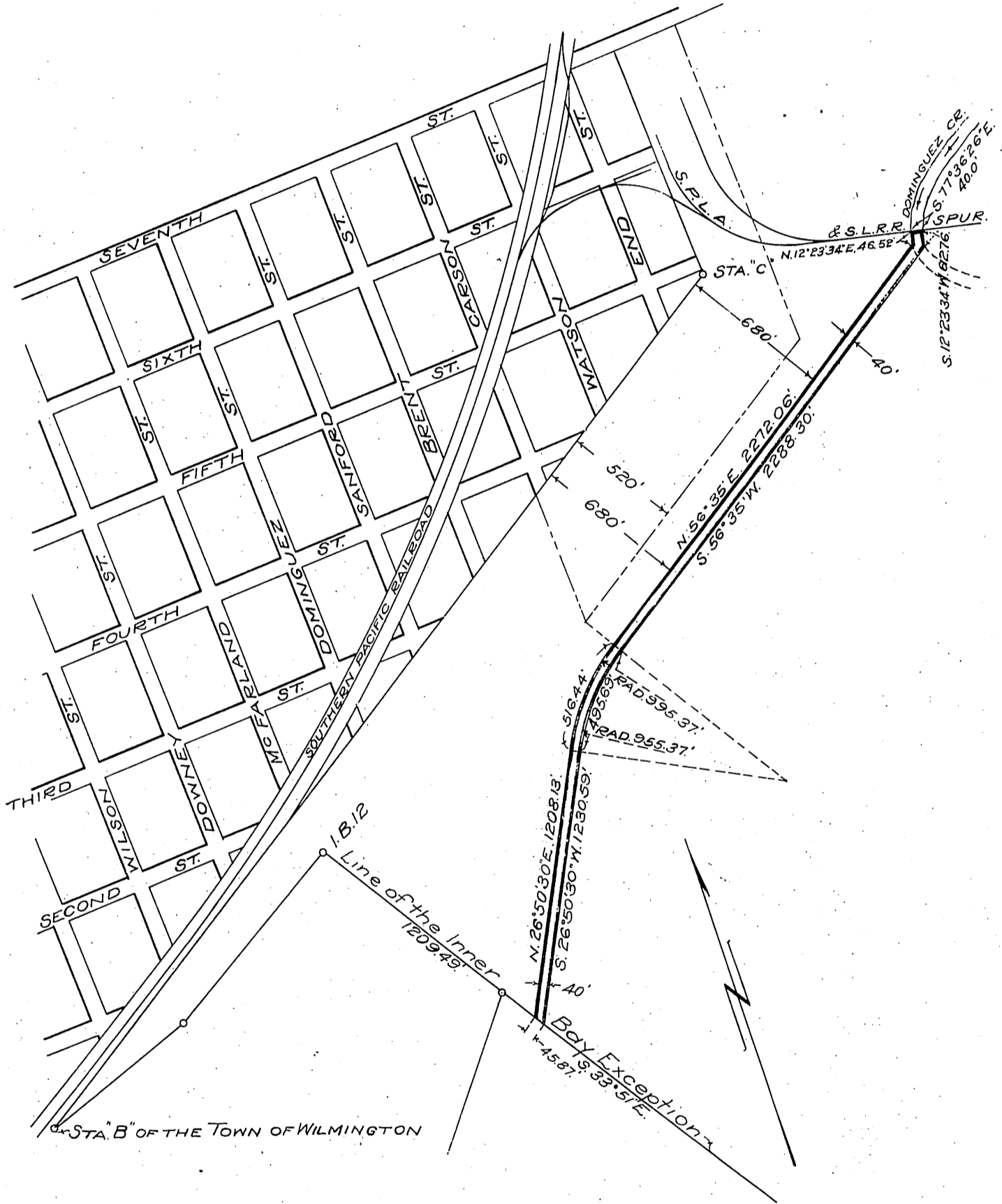

INNER HARBOR
EXHIBIT "A"
ATTACHED TO DEED FROM
S. P. L. A. & S. L. R. R. CO
TO THE
UNITED STATES
OF
LAND FOR DOMINGUEZ CREEK
SCALE 1 IN. = 600 FT.

Approved Dec. 9, 1908
E. M. Jessup
E.M.O.F.W.

Recorded Mar. 22, 1911.

Comp. H.C.T.