

DM 4871-218

21

F. E. Engstrom  
to  
City of Los Angeles

MAP  
of the  
Westerly 12 feet of the Easterly 15 feet  
of Lots 12-13 and 14, Block 108,  
Bellevue Terrace Tract,  
and also the  
Westerly 12 feet of the Easterly 15 feet  
of Lots 6 and 7, Block M,  
Mott Tract

Los Angeles City, California  
By S. B. Reeve, May, 1911.

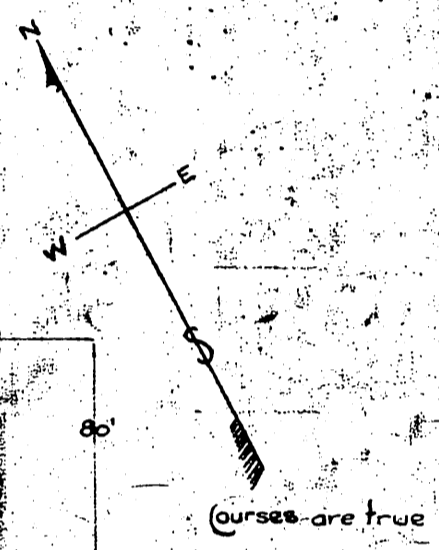
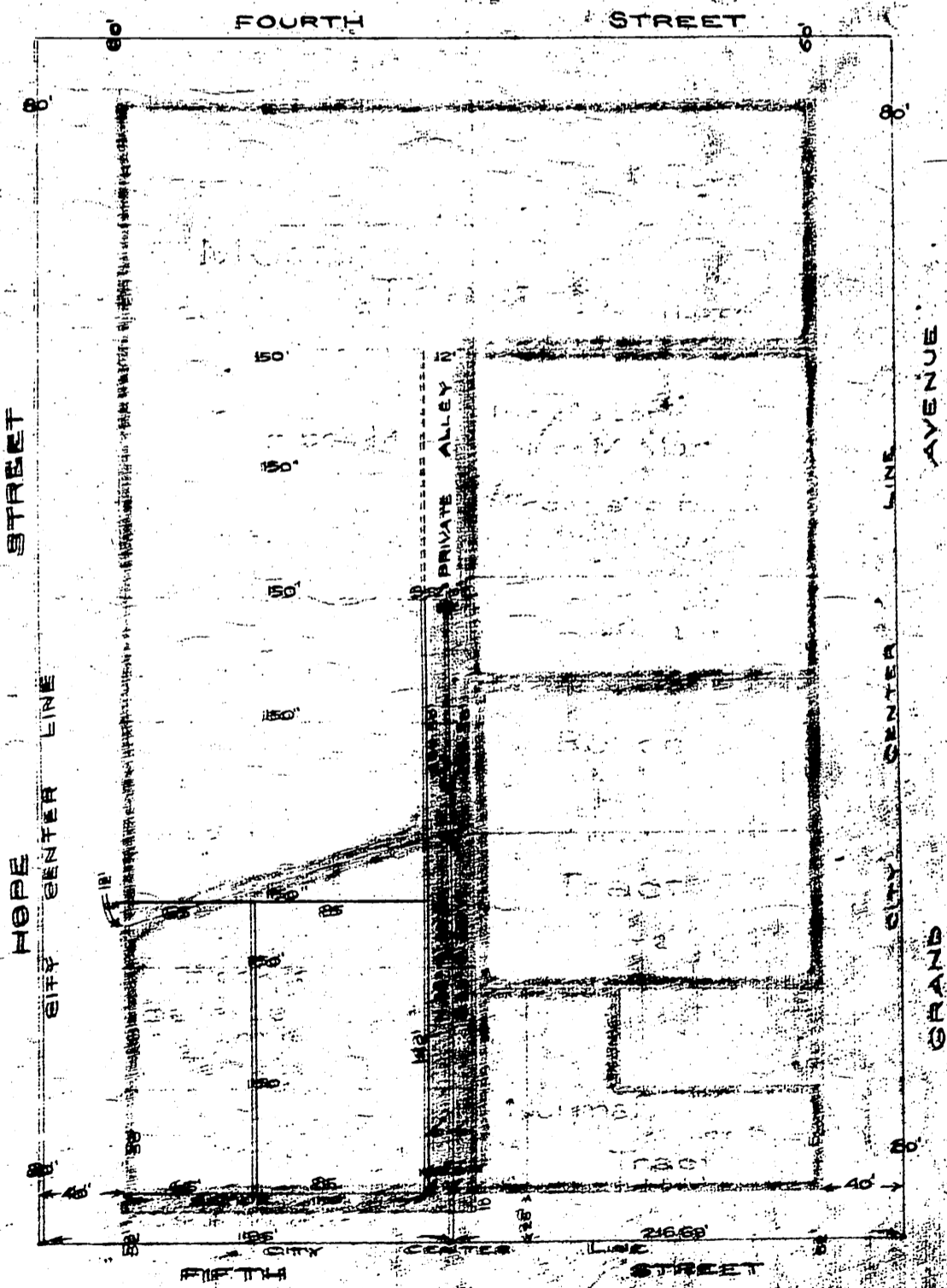

Note - Parcel colored Red is the portion of  
Alley to be closed.

Recorded Feb. 16 - 1912

See DM 4871-218  
and DM 4871-219