

42

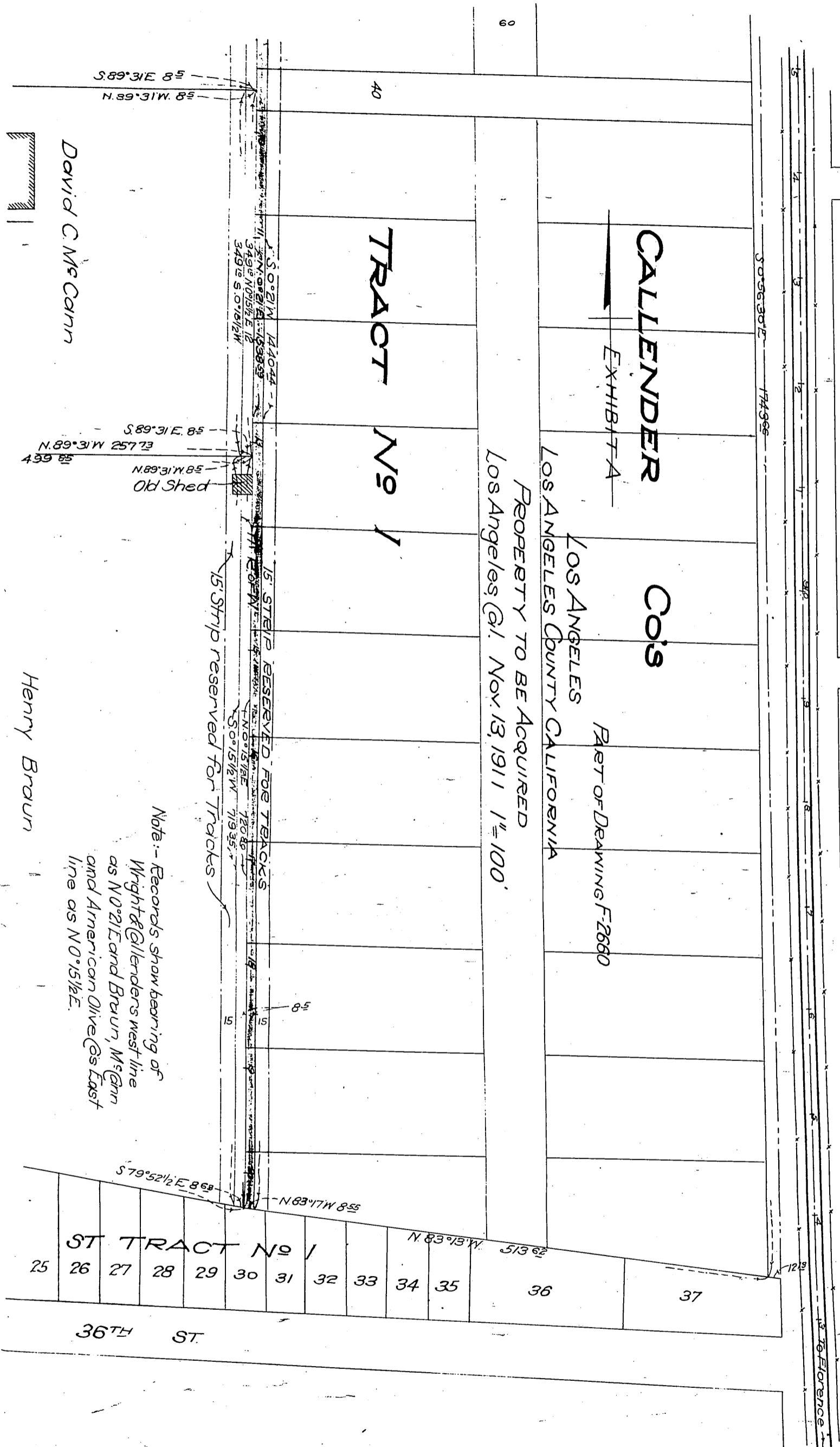

David C Mc Cain

Henry Braun

Note: - Records show bearing of  
 Wright & Callenders west line  
 as N 0° 21' E and Braun, Mc Cain  
 and American Olive Co's East  
 line as N 0° 15 1/2' E.

15' Strip reserved for Tracks

15' STRIP RESERVED FOR TRACKS

PROPERTY TO BE ACQUIRED  
 LOS ANGELES CALIFORNIA  
 Nov. 13, 1911 1"=100'

Recorded Mar. 30, 1912

Comp. HOT