

-- between --

41

S.W. Garretson
Mattie C. Garretson and William A. Streeter

Plat Showing
Part of lot 7 and 8 Block G. Mott Tract in the
City and County of Los Angeles State of California
as per map recorded in Book 1 page 489
Miscellaneous Records of said County

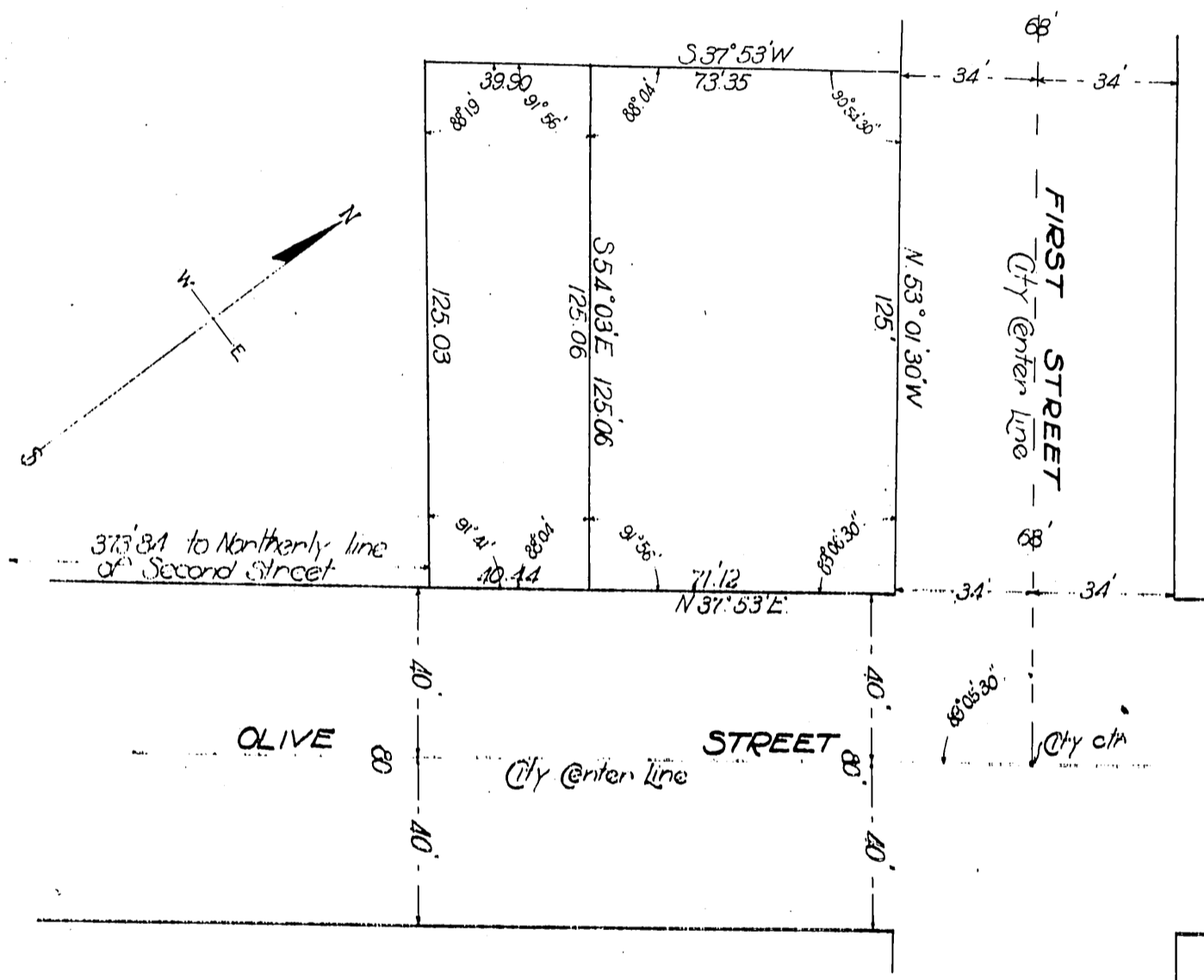

Note. Blue coloring indicates green on original.

Recorded Apr 28, 1915.
A-222