

DM 6042-149

149

3512

A95B

30

E. Koefenstein }
Maria Koefenstein } - to - Pacific Electric Railway Co.

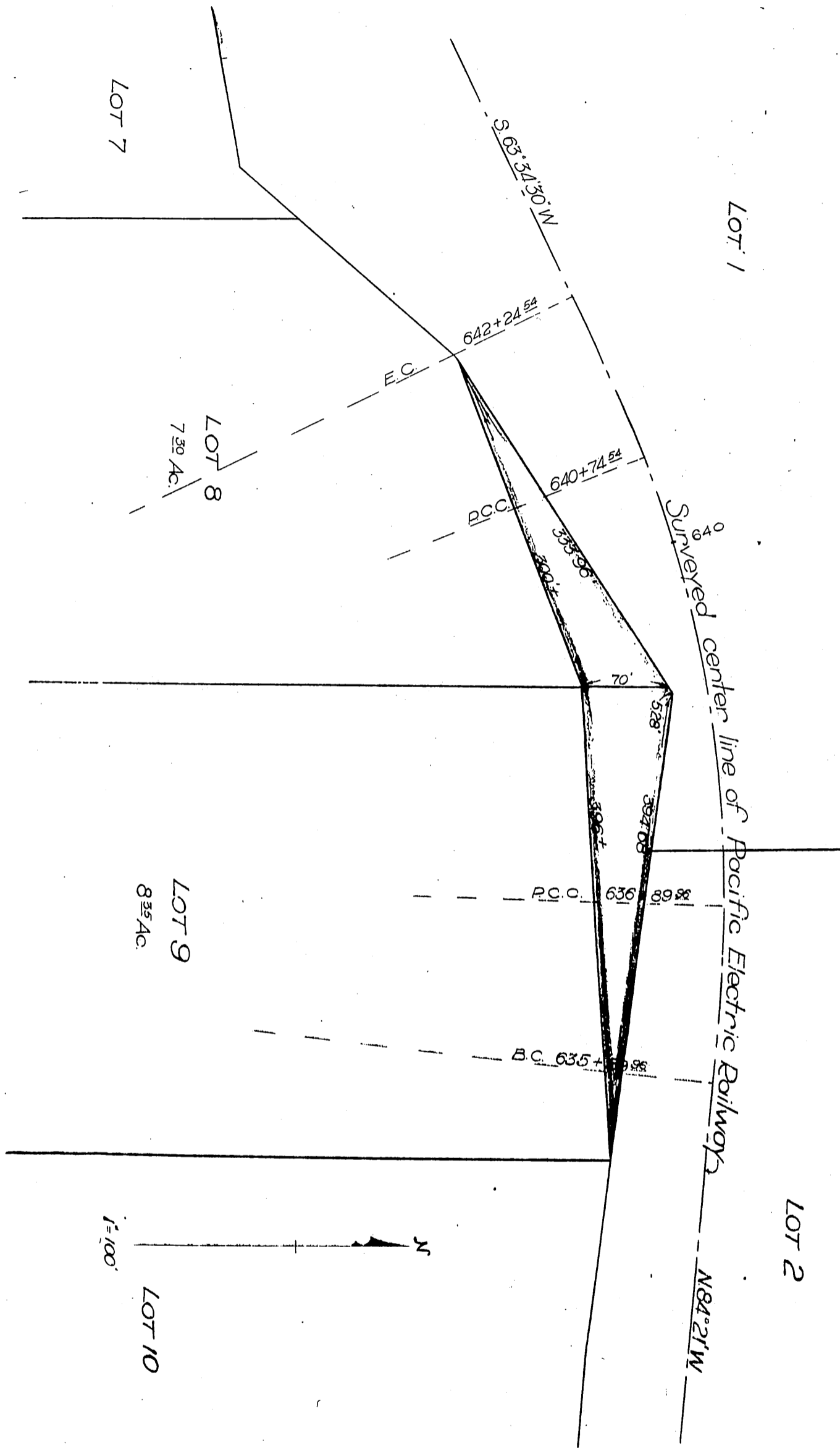

R. W. POINDEXTER'S SUBDIVISION
of a portion of Sec. 12, T. 35, R. 14W. Misc Rec Book
59 page 82 Records of Los Angeles County

Recorded June 7, 1915

A-55 B

J. H. O. A.

Sec M 39-282

D. 0042